Nice day
High in 50's today, little colder Tuesday

THE YPSILANTI PRESS

Today's Thought
He that cannot forgive others, breaks the bridge over which he himself must pass if he would ever reach heaven; for every one has need to be forgiven.
—George Herbert

Monday, March 23, 1964 YPSILANTI, MICHIGAN 6 Pages 7 Cents

Press building ruined by fire; damage estimated at $250,000

By ROBERT L. RANDOLPH
Of The Press Staff

A devastating fire, the second in a year, raged through The Ypsilanti Press building for more than four hours yesterday, leaving the building and its equipment virtually destroyed.

Unlike the fire April 13, 1963, which was touched off by an arsonist-burglar, fire officials today still had not determined what caused yesterday's blaze which is believed to have started in the basement near the front and center of the brick structure.

A man saying, "There is a fire at The Press," turned the alarm into the city fire station at 1:40 p.m. He hung up without giving his name.

Thomas Madding, Press mechanical superintendent, was on his way to the Martha Washington Theater on N. Washington St. at about the same time when, he said, he looked toward the building and saw smoke pouring from a window.

"I didn't have a key to the building with me so I drove to the Atomic Kar Wash across the street from The Press to call the fire department. They informed me that the department had already been called," Mr. Madding said.

The center of the building at 101 N. Huron St. was "rolling in flame," as one fireman put it, when the first firefighters arrived.

Additional firemen were immediately called and off-duty city and Ypsilanti Township firemen were sent to the scene. The stubborn blaze was fought by more than 60 firemen with five pieces of equipment, including the city's aerial ladder truck from which firemen poured water onto the roof as flames licked through.

Firemen used axes and wrecking poles to try to get to the fire which crept along under the roof to nearly the entire building.

The part of the building most seriously damaged in last year's fire — the addition housing the big rotary press — escaped with only smoke and water damage in this blaze.

Four regular and one volunteer firemen were either overcome by smoke or cut by glass, while a fifth firefighter slipped and fell inside the building, cutting a gash in his chin on the edge of a desk.

Damage to the building and equipment was estimated at $250,000 to $300,000.

A section of the floor in The Press composing room gave way and equipment fell into the basement. Large sections of the roof also caved in and a large sign hanging over a main entranceway threatened to fall as the roof burned away from around the iron supports.

Five firemen battling the fire from an alley off Pearl St. were nearly overcome by smoke and had to crawl out of the alley on their hands and knees.

Clouds of smoke billowed some 300 feet into the air and attracted hundreds of spectators, some of them families out for Sunday afternoon rides.

Every available city police officer was called to keep the crowd back, and the area was roped off for their safety. State Police and the Washtenaw County Sheriff's Department each sent one car to assist with traffic and the crowd.

Barricades were set up at W. Michigan Ave. and Huron, and at Washtenaw Ave. and Huron to keep traffic away.

Firemen and Press employes carried several typewriters, two adding machines, a cash register, a wire photo machine and other small items and records from smoke-filled sections of the building, but most of the machines were damaged.

The basement was flooded with three feet of water and 125 rolls of newsprint, costing some $4,000 were ruined. Most of the rolls, each weighing 740 pounds, had just been moved in Thursday.

A Department of Public Works crew, under the supervision of Emil Parre, DPW foreman, pumped the water from the building after the fire had been put out.

A young couple and their two children were forced to leave their apartment at 105 N. Huron St. as smoke seeped into the dwelling. They are Robert L. Kemp 22; his wife, Martha, and their children, Lisa, 2, and Lora, three months.

Eighty-three-year-old Lee Hong Jaum, an invalid since 1958, was carried from his smoke-filled second floor apartment at 108 Pearl St. as the corner of that building caught fire. The building is connected to the west wall of The Press building.

Firemen laid a total of 3,600 feet of 2½ inch hoses from hydrants in front of the Masonic Temple; in front of the Huron Motor Inn, and at Washtenaw Ave. and N. Huron St. About 1,000 feet of 1½ inch lines were also used, in addition to two booster lines off one pumper truck.

City Fireman Arthur Kramer Jr., and Ypsilanti Township Fire Lt. Raymond Randolph were given oxygen at the scene after being overcome by smoke and were taken to Beyer Memorial Hospital for treatment. Neither was hospitalized. City Fireman George Brown was also overcome, but was taken to the fire station.

Although three firemen suffered cuts, the most seriously injured was City Fireman Jay King who slipped as he was pulling on a section of roof and hit his chin on the edge of a metal desk. Several stitches were taken at Beyer Hospital to close a gash just under his chin.

Ypsilanti Township Fireman Bernard L. Stachlewitz and Volunteer Fireman William Strubank received a cut nose and hand, respectively, and both were given first aid at the scene.

A team of three firemen was assigned to keep a watch on the building throughout the night as a safeguard in the event the fire started up again. The police department also stationed a man there to keep looters away.

As night fell, a crew from the Harmon Brothers Construction Co. undertook the task of boarding up window and door openings to seal off the building from the street.

Daily publication of The Press will continue, using facilities of The Ann Arbor News. A temporary office was opened in Ypsilanti today at 402 W. Michigan Ave.

The Press building fire last year, which was started in the basement, caused $25,000 damage and disrupted the newspaper operation for about a week.

The arsonist, who touched off that fire in bales of scrap paper using an inflammable liquid, is still being sought. Several desks were found pried open and about $20 was taken.

A fire in The Press building Jan. 23, 1954 which raged out of control for several hours, caused $317,000 damage. The newspaper at that time was owned by the late George Handy. Booth Newspapers, Inc., took over the operation March 12, 1962.

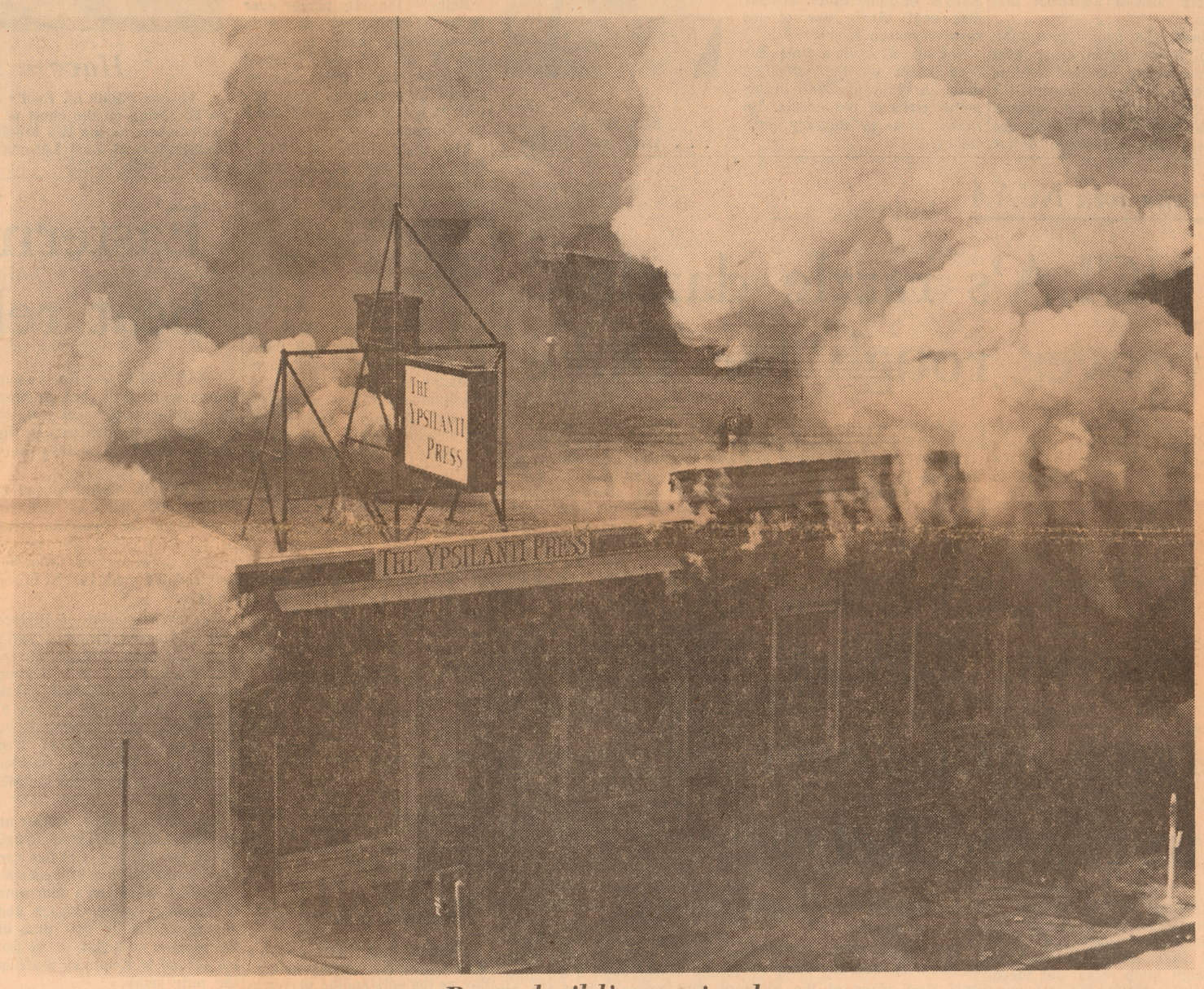

Press building ruined

This is mute testimony of the devastating fire which virtually destroyed The Ypsilanti Press building at 101 N. Huron St. yesterday. Thousands of gallons of water were poured onto and into the building during the blaze, which lasted more than four hours. (Other fire pictures on Pages 3 and 6.) —Press Photo

A Press Editorial

Press will keep on publishing

The Press suffered a grievous blow in the fire which ruined most of our building Sunday. But, thanks to the cooperation of The Ann Arbor News, we are publishing today and will continue to publish each day.

As soon as possible we will be publishing in Ypsilanti again on a temporary basis and plans already are being made for building a new plant.

Today's paper has been abbreviated to six pages and includes only spot news, sports and some classified and legal advertising.

Tomorrow it is our hope that we will be able to publish 8 or 10 pages, adding the women's page and perhaps the editorial page, as well as additional news pages. By Wednesday we should have normal papers.

We apologize to our display advertisers that we will be unable to carry their ads these two days. All copy was destroyed in the fire, as well as ads themselves which already had been set.

By Wednesday, however, we expect to be able to handle all normal display and classified advertising.

We will have a two-hour earlier press time for a few weeks and will have to ask your indulgence on a few late-breaking stories. The headline type is different from regular headlines — they, too were lost and we are using those of The News.

Our plans, as noted above, call for moving full production facilities back into Ypsilanti as quickly as possible. Temporary quarters already have been opened at the northwest corner of Michigan Ave. and Hamilton St., 402 W. Michigan.

Arrangements now are being made to lease a part of the former Michigan Bell Bldg. on Pearl St. for editorial, advertising and business offices and for the composing room.

The press room and the presses were all that escaped the fire and suffered only smoke damage. It is hoped that they can be back in operation shortly. The Bell building and the press wing of our building are only about a block apart.

Biggest obstacle to getting into operation in that setup is the composing room. All type-setting machinery appears to be a total loss and it looks as though an entirely new composing room will have to be established.

We would like, in closing, to say a sincere word of thanks to the firemen from Ypsilanti city and township departments. The risks they took and the odds they fought against were extreme, and we are deeply grateful for a job well done.

In the days ahead we hope you will bear with us. We shall be moving as quickly as is humanly possible to restore as near normal operations as we can. Thank you.

The Management

LATE NEWS

at a glance . . .

Postmaster Dawson dies

Ypsilanti Postmaster Wesley M. Dawson, 73, died this morning at 8:20 in Beyer Memorial Hospital after several weeks of illness.

He became postmaster in 1949 and had been a partner in the Martin-Dawson Co. since 1915.

Funeral services will be held Thursday at 1:30 p.m. from the Stevens and Bush Funeral Home. Mr. Dawson will be at the funeral home beginning noon tomororw.

Smith begins life sentence

Lester E. Smith, 46, convicted a week ago in the murder of a Texas man, has begun serving a life prison sentence in Southern Michigan Prison at Jackson.

Smith, of 313 S. Huron St., shot to death Jimmy L. Owen, 29, on Owen's front porch at 106 N. Summit St. Aug. 30.

Castro seizure ruled legal

BERLIN — The Soviet Union has agreed to release two U. S. Air Force officers today, 13 days after Soviet jets shot down their unarmed RB66 reconnaissance plane when it strayed into East Germany, according to Secretary of State Dean Rusk.

The weather

Today — Sunny and warmer, high of 52.

Tomorrow—Mostly cloudy and mild with a chance of showers by evening. High, 55.

Wednesday's outlook — Cloudy and colder.

Winds—East to southeast, 5 to 15 mph today, southerly 10 to 20 mph tonight and Tuesday.

Yesterday's high was 47, the low 25. There was no precipitation recorded.

One year ago today, the high was 55, the low 24. Record high this day was 61 in 1959. Record low was 15 in 1960.

The sun sets today at 6:48 p.m. and rises tomorow at 6:30 a.m.

Water aids in breathing

Pressure strong during Press fire

For onlookers at The Press fire yesterday who were fearful for the safety of the firemen when heavy smoke swirled around them, here's an interesting "trade secret" of firemen:

In addition to the powerful streams of water flowing through hoses being played on a fire, there also is a quantity of air. Firemen, if they find the supply of oxygen to breathe suddenly cut off by smoke, can get an emergency supply by breathing close to the nozzle.

This is one the reasons so much care is taken to prevent cars from driving over fire hoses, firemen explain.

The blaze, coming during a time when hot weather had not put a drain on the city water supply, found the stone water tower at W. Cross St. and Washtenaw Ave, and the larger tower west of Estabrook School both full.

Usually only one of two pumps at the Ypsilanti water plant is operated on Sundays, but both pumps were used to maintain pressure during the fire, John M. Max, utilities department head, said.

Man saved 3rd time

Rescued from smoke-filled laundry building

Lee Hong Juam, an 83-year-old man who lives above a former Chinese laundry on Pearl St., was rescued yesterday in his third eviction in 10 years as a result of fires at the next-door Ypsilanti Press.

Mr. and Mrs. Ralph Fitzgerald of Ann Arbor stopped at the building to tell Mr. Lee they had picked up his son, Lee Fong of 14 N. Huron St., to take him for a ride in the country.

They found the former laundry building full of smoke and the fire department just coming down the street.

The two men, aided by Deputy Altee Hill of the Ecorse Rd. Sheriff's Department office and Albert C. Guilloz of 1331 Hull St., carried the elderly man to the car and then to the younger Lee's home.

The elder Lee had undergone another rescue April 13, 1963, when there was a less serious fire at the Press. He also moved out of his quarters when The Press was extensively damaged in a blaze Jan. 23, 1954. Since 1958 he has been bedridden. He was reported to have taken yesterday's experience with relative calm.

In other sidelights yesterday afternoon, Mrs. Margaret Adams of 318 N. Huron made two large pots of coffee for the firemen.

A rumor that an eager onlooker leaned too far out a window of the Huron Motor Inn and fell, was found to be not true. It apparently started when an ambulance went to the hotel during the fire to take 96-year-old Mrs. Matilda Robinson to Beyer Memorial Hospital in a trip which had been postponed from Saturday afternoon.

Invalid, 83, rescued

Lee Hong Juam, 83, an invalid since 1958, is shown with his son, Fong D. Lee, after he was carried from his smoke filled second floor apartment at 108 Pearl St.

Boxing head tries to strip Clay's title

Southeast Michigan fives dominate cage tourney

By BASIL STEVENS
Press Sports Editor

EAST LANSING — If anyone doubts the caliber of basketball being played in southeastern Michigan, he'd better take a second look at this year's line-up of high school state champions.

Last Saturday's hectic wind-up of the high school cage season — the annual state championships at Michigan State University's Jenison Fieldhouse —saw three of the four state titlist come from the greater Detroit area.

River Rouge, led by the dependable Willie Betts and sharpshooting Fred Hudson, restaked its annual claim to the Class B title with an 86-67 victory over Lakeview. Grosse Pointe St. Paul's champion of the Detroit Parochial League, won the Class C title with a 53-39 decision over Byron Center. Defending champion Britton-Macon repeated as Class D titlist with a 79-57 win over Baraga.

Only in Class A did a southeast Michigan team fail to win, although Detroit Northern became the first Detroit Public School League team to reach the finals since the conference's return to state tourney competition in 1962. Benton Harbor, loser of its last four trips into the finals, defeated Northern, 78-73, for the Class A crown, the most coveted of them all.

Apparently the only way to dislodge River Rouge from its yearly Class B championship is to move the Panthers into Class A in enrollment. River Rouge — winner the last four years in Class B — has 898 students this season only two shy of Class A standing.

The Panthers, by scoring 86 points, set on all-time team scoring record in state tourney finals play in all classes. The highest previous team total was set by Lansing Sexton in the 1959 Class A finals when the Big Reds defeated Hamtramck, 80-79, in overtime.

Betts — the only player ever to be a regular on four state championship teams in Michigan — and Hudson both had spectacular swan songs. Hudson scored 31 points and Betts tallied 21 points and pulled down 20 rebounds.

The state title was River Rouge's seventh over-all tying coach Lofton Greene with Gus Cohrs of Grand Haven for the most championships won.

Both Betts and Hudson were named to the eight-man all-tournament team along with Steve Ashman and L. C. Bowens of Benton Harbor, Bill Tally of Northern, Bob Martin of St. Paul's, all-stater Phil Benedict of Britton-Macon and Larry Kanagas of Baraga.

Ashman and Bowens scored 28 and 25 points respectively for Benton Harbor. The Tigers outscored Detroit Northern, 32-21, in the last quarter. Tally netted 34 points — the third highest individual total ever for a Class A player — for Northern.

Martin scored 23 points for St. Paul's. Jim Bigham added 21 points. Roger Shoemaker had 13 points for Byron Center.

Britton's 79 points set a Class D team record, bettering the previous mark set in Brimley's 74-31 victory over Dimondale in 1931. Verl Sanch scored 26 points for Britton-Macon, with the 6-8 Benedict adding 21 points. Kanagas scored 32 points for the smaller Baraga team, the only Upper Peninsula team in the finals, to tie the Class D finals individual mark set by John Laskey of Maple City Glen Lake in 1959.

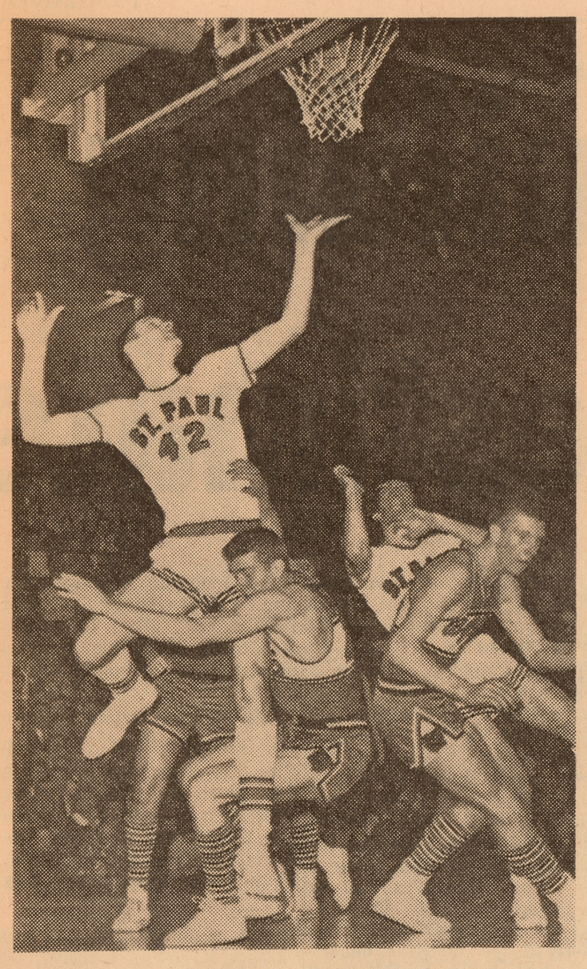

Have a seat, Bob!

Grosse Pointe St. Paul's center Bob Martin (42) appears to be sitting on the chest of Byron Center pivotman, Roger Shoemaker, as the two tangle in the finals of State class C competition at East Lansing last Saturday. St. Paul's won the "C" title, 53-39.

Arvin to head Army mat team

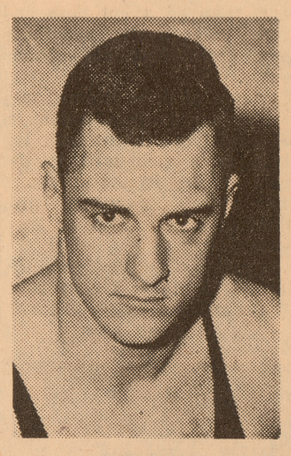

BOB ARVIN
. . . Army mat captain

WEST POINT — Bob Arvin, a 1961 Ypsilanti High graduate and state wrestling champion, has been named by his teammates at the United States Military Academy as captain of the Cadets' 1964-65 season mat team.

Arvin, the only Cadet matman to wrestle in every dual match during the past season, posted a 6-2 record during the regular season. Arvin, normally a 167-pounder, gained one victory and suffered a defeat as a 177-pound entry.

Arvin reached the semifinals of the recent East Coast Intercollegiate Association (ECIA) tournament before losing out to eventual champion Marty Strayer of Penn State. Strayer also dealt Arvin one of his regular season losses.

Not all of Arvin's time has been spent on the wrestling mats. Arvin ranks 40th in his junior class of 600 cadets. He ranks first in military efficiency.

Bruins win NCAA

UCLA's razzle dazzle proves rough for Duke

KANSAS CITY (AP)—UCLA's wonderful Walt Hazzard stalked up and down behind the Bruins' bench and muttered to himself.

"We can't beat Duke," the poker-faced backcourt ace said. "Don't you read the papers?"

The reference was to various newspaper and magazine articles which had named Duke the favorite to win the NCAA national basketball championship.

The fact that there were just moments to go and UCLA had an 18-point lead over Duke in the title game Saturday night made Hazzard's comment a bit on the derisive side.

The Bruins, with Hazzard directing their blazing attack, blistered the bewildered Blue Devils 98-83 and romped off with their first national title. It was their 30th straight victory in an unbeaten season.

The Bruins, shortest team in the final field with no starter over 6-foot-5, built their biggest victory of them all on a whirlwind attack and a pressing, harassing defense that forced Duke into countless mistakes and losses of the ball.

The key to it all was a streak of 16 straight points UCLA reeled off late in the first half. That lifted the Bruins from a 30-27 deficit to a 43-30 lead and, for all intents and purposes, the game was over.

Gail Goodrich, a handsome junior who teams with Hazzard to form one of the finest backcourt teams the college game has known, started the string when he scored off a fast break.

Then, in the next three minutes, 51 seconds, the national championship was decided.

Hazzard made one key steal and a couple of big assists. Jack Hirsch, a 6-5 dark bearded pirate, stole the ball twice. Kenny Washington, a 6-3 jumping jack reserve, beat the big Blue Devils to the boards time and again. A Goodrich jumper was set up when Duke was charged with an offensive foul.

Goodrich, the game's high scorer with 27 points, finished off the spree with a couple of free throws after the Hazzard steal and had eight points in the burst.

Hazzard finished with 11 points and eight assists before fouling out with a little over six minutes to go. Washington had 26 points and led both teams with 12 rebounds. Hirsch had 13 points. Jeff Mullins had 22 points and 6-foot - 10 Jay Buckley 18 for the Blue Devils.

The 98 points was a record total in the title game. The Bruins were only the third team in NCAA history to close out with a perfect record. The others were San Francisco, 29-0 in 1956 and North Carolina, 32-0 in 1957.

Michigan beat Kansas State 100-90 in the first game for third place.

Braves, Zebras have little cheer in Huron Relays

(Special to The Press)

Wayne Memorial gained an unusual first place and Ypsilanti High finished second in the high jump relay, but there was little else for the two area teams to cheer about in the annual Huron Relays Class A meet here last Saturday.

Birmingham Seaholm won the team title with 57 points, well ahead of second place Flint Central with 34 points. Lansing Everett was third with 21½ points, followed by Lansing Sexton, 21 points; Howell, 17; Ecorse, 16; and Romulus, 15 points.

Defending champion Flint Northern tied for 14th place with 14 points. Ypsilanti High shared 17th place with Blooomfield Hills, both with five points.

Wayne Memorial failed to score any team points.

The Wayne team, however, did come up with the most unusual first place of the huge track and field carnival at Bowen Fieldhouse, Michigan's annual high school thinclad opener.

Entered in the two-mile relay — 16 laps around the indoor oval at Bowen Fieldhouse — Wayne Memorial and its rivals in the same heat accidentally ran 17 laps. Michigan High School Athletic Association regulations forbid the rerunning a race of such length within a one-day span, so the heat was considered by officials a race in itself.

Wayne Memorial's team of Mike Hicks, Dave Hill, Lee Schleicher and John Miller won the heat, so the Zebras were crowned champions of the two-mile plus 220-yard relay. To make matters even more complicated for the Zebras, Hicks was struck by a high jumper while going around the north turn and dropped the baton. He retrieved it and still the Zebras finished first in the heat.

The Zebras, however, received no team points for the event.

Ypsilanti High's twosome of Homer Hinchliff and Tom Battle teamed up for a total height of 11 feet, 9 inches and second place behind Flint Central in the high jump relay. Hinchliff cleared six feet, one inch, while Battle went over the bar at five feet, eight inches. Flint Central's winning height was 12 feet, two inches.

No other Ypsilanti High or Wayne Memorial entries placed among the leaders in any event.

Bill Parson of Ypsilanti High did reach his best height of 11 feet in the pole vault. Hinchliff cleared 10 feet, 6 inches for a total of 21½ feet. The Braves' 880-yard relay team of Arthur Oliver, Larry Mays, Battle and Troy Patterson was second in its heat.

Roosevelt's loop adopts Lakeland C

Lakeland C Conference has been formally adopted as the title for Roosevelt's new league affiliation for next year. The name was approved by representatives of the seven high schools involved last week.

All seven teams are Class C high schools from Washtenaw, Lenawee and Jackson counties.

The other teams are Ann Arbor University High and Manchester, both of the now defunct Washtenaw Conference along with Roosevelt, Whitmore Lake, Grass Lake, Clinton and Brooklyn.

Roosevelt will be one of two Ypsilanti high schools playing in new conferences next year. Lincoln, playing its last season in the Huron League, next fall will join the newly created Southeastern Conference along with Dundee of the Huron League, Chelsea, Saline and Dexter, all formerly of the Washtenaw Conference, and South Lyon.

Eastern runners beat relay mark

GRANVILLE — No team scores were kept, but Eastern Michigan's track team created a few exciting moments in the annual Dennison Relays here last Saturday.

The Hurons placed second in three events, the most spectacular being the two-mile relay in which Eastern lost by .1-second to Miami of Ohio but bettered the meet record in the process.

Eastern's quartet of Hildred Lewis, Charles Thomas, Larry Andrewes and George Mason was clocked at 7:48.7, beating the Hurons' own indoor mark of 7:50. Miami won in 7:48.6. The former meet record, set by Michigan's foursome of Ted Kelly, Jay Sampson, Charles Aquino and Ergas Leps in 1962, was 7:48.9.

Joe Grasley was runner-up to Ferris State's Lloyd Brazil in the low hurdles. Grasley ran the 55-yard event in 6.7 seconds.

Eastern Michigan's foursome of Lewis, Grasley, Mason and Andrewes ran its best time of the season — 3:23.7 — to finish second to Kentucky State in the mile relay.

Other Eastern Michigan finishes here were Al Potratz' fifth in the high jump at six feet, one inch; Mike Coltman's sixth in the broad jump at 21 feet, 3½ inches; a sixth place in the eight-lap relay (two-thirds mile) by Coltman, Dan and Ron Voitritter and Dick Gordon at 2:11.4, and a sixth in the distance medley relay by Jim Nelson, Gordon, Don Sleeman and Jack Addington at 10:50.4.

Thirty teams, including Central Michigan, Cincinnati, Central State and Wayne State, took part.

Hazzard named

KANSAS City (AP)—UCLA's Walt Hazzard was named Sunday as the outstanding player in the NCAA national championship basketball tourney.

Aguirre, Egan blank Yankee belters, 5-0

FORT LAUDERDALE, Fla. (AP) — Hank Aguirre and Dick Egan combined to pitch a three-hitter as the Detroit Tigers whipped the New York Yankees 6-0 Sunday in an exhibition baseball game.

The victory snapped a three-game losing streak for the Tigers and left both teams with 4-5 records in the Grapefruit League standings.

Aguirre, a 14-game winner last season, allowed all three hits in a six-inning stint. Bobby Richardson singled in the first, Joe Pepitone in the fifth and Pedro Gonzalez in the sixth.

Only three runners, two on walks, reached base on Egan in the last two innings as the Yankees were shutout for the first time this spring.

Detroit clinched the game with five runs in the third off rookie left-hander Bob Meyer. Big hit in the inning was a two-run triple by Al Kaline.

Bud Daley and Hal Reniff followed Meyer to the mound for the Yankees with the Tigers scoring their final run in the eighth off Daley.

Red Wings end fourth

By The Associated Press

DETROIT — The Detroit Red Wings will face second place Chicago and National Hockey League champion Montreal will battle Toronto in Thursday's opening of the Stanley Cup playoffs.

The Red Wings, going into the final weekend of the regular season hoping for a third place finish, suffered a double setback with Toronto, losing to the Maple Leafs, 5-3, Saturday and by a 4-1 count last night.

Montreal clinched the regular season title by a single point over the Chicago Black Hawks by defeating New York, 2-1, last night. Chicago downed Boston, 4-3. Both Montreal and Chicago scored 36 victories, but the Canadiens earned one extra point with 13 ties to the Black Hawks' 12.

'M' hockey team wins

DENVER (AP)—The University of Michigan won the NCAA hockey championship Saturday as it bested Denver 6-3 in a rugged tussle. It was the seventh national championship for Michigan in the 17 years of the tournament and its first since 1956.

Few changes in pin meets

ANN ARBOR — Changes in the top 10 standings were few and far in between in the Ann Arbor Bowling Association tournaments for both men and women over the weekend. And what few additions there were did not involve any Ypsilanti or Belleville keglers.

Mackraft Paint Shops and the Ypsilanti twosome of Harold Towler and Bob Prevost all retained their first place standings in actual scoring among the men bowlers.

Mackraft last week rolled a 2,953 series to lead in the actual team event. Jerry Cole of Wayne, Bill Allen of Ann Arbor and Jim Deck, Jim Wilbanks and Larry Durham, all of Ypsilanti, make up the quintet. Gingham Inn fell from the top five actual teams.

Towler and Prevost combined for a 1,197 actual doubles total last week, with no keglers over the weekend able to break into the top five teams.

Henry Rockwell of Ypsilanti retained his second place positions in both actual and handicap singles. Rockwell had a 592 actual and 670 handicap during the second weekend. Larry Bolgert is ninth at 653 in handicap singles.

Lakeview Tavern of Belleville slipped a notch from third to fourth place in the handicap team standings. The team of Rick Courter, Syl Traskos, Joe Stawinski, Pete Korgal and Howard Hayes rolled a 3,104 handicap total.

Mackraft, eighth in the handicap standings a week ago, fell from the top 10.

Ed Manier and Tom Hudge slipped to fifth place in handicap doubles and Orman Reynolds and Staley Sliwa Jr. dropped a notch to sixth place. All four keglers are from Sumpter. The Towler-Prevost team slipped from eighth to ninth place. Karl Stewart remained fourth in handicap all-events. Cole is still fourth in actual all-events.

The final squad of doubles and singles is not included in the men's totals for this week.

Marie Stoianowski's first place grip in the women's tourney handicap all-events held up for another weekend. Marie has 1,874 total, one pin better than Betty Dilloway of Ann Arbor who rolled into second place over the weekend.

Other Ypsilanti and Belleville women still among the leaders in any event include Mrs. Stoianowski in fifth place and Diane LaRoe of Belleville in 10th place in handicap singles and Alma Hensley and Judy Miller of Ypsilanti in 10th place in handicap doubles.

Cassius cited as 'detriment' to boxing world

WBA strikes both Clay, Liston from its heavyweight rankings

MIAMI, Fla. (AP)—Describing Cassius Clay as a "detriment to the boxing world," the president of the World Boxing Association asked its executive committee Sunday to remove Clay's world heavyweight title.

Ed Lassman of Miami Beach, WBA president, said he had cabled the 20-member committee, asking for their immediate vote on whether the title Clay took from Sonny Liston Feb. 25 should be vacated.

"I expect the poll will be complete by Friday," Lassman told The Associated Press. "I'm certain the title will be vacated."

Clay won the title in Miami Beach with a seventh-round technical knockout over Liston when the defending champion injured a shoulder.

A short time later, Clay acknowledged that he was a member of the Black Muslims, a Negro supremacy group.

Clay said last week he would be known in the future as Muhammad Ali, and if he were ever introduced in the ring as Cassius Clay, he would not answer the bell.

"Clay has proven himself by his personal action as a detriment to the boxing world and has set a poor example for the youth of the world," Lassman said Sunday.

Lassman said both Clay and Liston's names had been removed from the monthly ratings of the WBA.

Lassman said if the title were vacated, and he was sure it would be, that the WBA's world championship committee would decide the process for selecting a new champion.

"I would say the rankings for April 1 will list only eight men, not 10 in the heavyweight division," Lassman said. "The two missing would be Liston and Clay."

Removal of the two, Lassman said, would leave Doug Jones as top-ranked heavyweight boxer, followed by Ernie Terrell and Eddie Machen.

Lassman also said the action against Clay would be taken because of the champion's contract signing with Inter-Continental Promotions, Inc., before his fight with Liston.

"He agreed to fight with Liston before he even fought him," Lassman said.

By signing the contract, Clay gave Liston's Inter-Continental firm exclusive rights to promote Clay's first title fight in the event he won. Clay was paid $50,000.

"As far as I am concerned," Lassman said, "I have no evidence of this $50,000 contract. I am appearing before the U.S. Senate antitrust subcommittee Thursday. I hope to be able to learn then whether or not there is such a contract.

"When I spoke to the principles after the match concerning this $50,000 contract, they advised it was a legend and was put out for publicity purposes.

"He (Clay) agreed to fight under Liston's promotion before he even fought Liston. This is contrary to our rules."

The subcommittee opens hearings Tuesday into the Liston-Clay contract.

Lassman said the WBA had been asked by the British Boxing Board of Control whether it would support a suspension of Liston in England for failure to fight a match scheduled there before the Clay fight.

★ ★ ★

Only way I'll lose, says Clay

NEW YORK (AP) — Heavyweight champion Cassius Clay-pardon, Muhammad Ali - said Sunday "that's one way you might get me whipped" when advised the World Boxing Association was in the process of voting to remove him from his throne.

Clay relaxed in his room in a Harlem hotel and added:

"I hope they (the WBA) won't act like a coward and take it away from me just because they have the power. If they do, I'll win it back.

"One thing is certain: I won't lose my title any other way. I'll fight three men—yes, three—on the same night. And if one of them is big enough to whip me, he's the champion.

"I'd like to fight Floyd Patterson and Sonny Liston and Doug Jones or Eddie Machen on the same night."

The Louisville Lip won his crown Feb. 25 by gaining a seventh-round technical knockout over Liston in Miami Beach. The next day he confirmed he was a member of the Black Muslims, a Negro supremacy organization, and last week announced his new name was Muhammad Ali.

In Miami, Ed Lassman, president of the WBA, said he was certain Clay would be stripped of his title because the champion "has proven himself by his personal action as a detriment to the boxing world and has set a poor example for the youth of the world."

Advised of this charge, Clay shot back:

"He must be thinking of Sonny Liston. He couldn't be serious about me. Hundreds of youths follow me up and down the streets every day. Parents tell me they're glad to have a champion like me and that I'm a perfect example for their children.

"The youth love me. They hug and kiss me. People say they are proud of me.

"I'm the savior of boxing. I'm a beautiful model for youth. I don't drink. I don't smoke. I've never been caught stealing. I don't run around with women and carry pistols.

"I'm an Olympic gold medal winner for this country. And I won the heavyweight title fair and clean. Honestly. I'm so clean and peaceful. I've never been in any kind of trouble. Lassman's thinking of Sonny Liston."

Clay predicted that if the WBA does remove his title "it will shake up the whole world. I wonder if Lassman has thought about public reaction. Reaction all over the world.

"Many countries have invited me to come there and appear before their youth. They want me because I'm a beautiful model for youth.

"I'd like to take a nationwide poll to see what people think about me. Lassman would find out then."

Lassman also asserted that Clay signed a contract under Liston's Inter-Contental Promotions, Inc., before his fight with Liston and reportedly was paid $50,000 which "is contrary to our rules."

"That's another weak charge," Clay insisted. "They can't condemn me for what goes into my contract. I just do the fighting, and all I want to know about my contract is what my percentage is.

"Lassman and the WBA are going to have to come up with better charges than these or they're going to cause a big, big mess.

"All around the world."

TV draws State and Michigan

NEW YORK (AP) — Michigan and Michigan State will make two appearances — the maximum allowed—on the NCAA's football television schedule next fall.

Michigan will be national exposure on Nov. 7 when it hosts Illinois and regional exposure on Oct. 24 when it hosts Minnesota.

Michigan State's Nov. 14 tussle at Notre Dame will be a nationwide television highlight, while its Nov. 21 game at Illinois will get regional coverage.

The Press

Entered at the Post Office, Ypsilanti, Mich., as second class matter. Published daily except Sunday at Ypsilanti, Michigan.

Ypsilanti: Phone 482-2000, Office Hours: Mon.-Friday 8 a.m.-7 p.m.; Saturday 8 a.m.-5 p.m.

Wayne: Phone 728-3030. Mon.-Friday 8 a.m.-6 p.m.; Saturday 8 a.m.-1 p.m.

Subscription rates by mail, in this trading zone, (except in areas covered by carriers), $15 per year; outside this trading zone $18 per year. Carrier or motor delivery 40 cents a week, payable to the carrier.

This newspaper is represented by S. B. Newman, 435 N. Michigan Ave., Chicago, Ill.; A. H. Kuch, 110 E. 42nd St., New York City; Donald J. Schiefsky, 1612 Ford Bldg., Detroit 26, Mich., and Brice McQuillin, 785 Market St., San Francisco.

Washington News Bureau, William F. Pyper, chief correspondent, 906-907 Colorado Bldg., Washington 5, D.C.; Lansing News Bureau, William Kulsea, chief correspondent, 614 Bank of Lansing Bldg., Lansing 16, Mich., News Service: Associated Press and United Press International. Photo Service: United Press International.

Day by Day

Deaths

BABY BOY ELLIS, son of Mr. and Mrs. Archie R. Ellis of 1839 Crittendon Rd.

Fire alarms

YPSILANTI TOWNSHIP: 12:49 p.m., Spencer Lane and Michigan Ave., grass fire, one acre; 1:51 p.m. Lyman St., rubbish, garage owned by Eastern Michigan University destroyed, loss set at $100 3:02 p.m. Holmes Rd. and Michigan Ave., grass fire, apparently started by children, one-eighth of an acre.

Births

Mr. and Mrs. Duane Braidwood of 592 Pinewood Ave., a son, 6 lbs., 9 oz., March 22, Beyer Memorial Hospital.

Mr. and Mrs. Gerald Cullin of 46731 Ayres St., Belleville, a son 6 lbs., 8 oz., March 22 at Beyer.

Mr. and Mrs. Fred Green of 1081 Hawthorne St., a daughter, 6 lbs., 12 oz., March 22 at Beyer.

Mr. and Mrs. Bennie Benjamin of 269 Monroe St., a daughter, 7 lbs., 10 oz. March 22 at Beyer.

Police reports

James Kern of 117 S. Harris Rd., four hubcaps from his station wagon.

Eleanor Roberts of 1117 Pearl St., distributor stolen from car.

George McCargar, Grand Rapids, gear box taken from car while parked in lot at Huron Motor Inn parking lot.

Dennis Lanier of 618 Armstrong Dr., battery taken from car.

Sickroom

BEYER HOSPITAL

NEW SURGICAL PATIENTS include — Marchia Lemaster of 112 Miles St., Dennis Guest and David Guest of 3341 Hillside St., Bettye Massengill of 1826 Carol Ann St., Danny Lykins of 45989 Harris Rd., Belleville, Sherry Veliguette of Ann Arbor, Thelma Carothers of 1460 Sweet Rd., Myrtle Eggert of 1320 Ridge Rd., Alletta Matte of 2950 Herbey Rd. Belleville and Theresa Goldsmith of 10502 Talladay Rd., Willis.

NEW MEDICAL PATIENTS include — Elsie Addison of 811 Monroe St., Jessie Paine of 2862 Appleridge Rd., Maurine Davis of 212 Harriet St., Harold Wright of 1005 Pearl St., Henrietta Moore of 891 Jefferson St., Newton Ethington of 9361 N. Woolman Blvd., Cynthia Cummings of 517 Second Ave., Andrew Bies of 79 Henry St., Belleville, Janie Dall of 1824 S. Pasadena St., Sophia Torrance of 555½ Second Ave., Jerome Ellison of 512 First Ct., Frank Sorrow of 418 Washtenaw Ave., and Jill Linke of 708 Holmes Rd.

RIDGEWOOD HOSPITAL

New surgical patients include —Andrew Blantita of Dundee. —Mrs. Wanda Whitman of New Boston, Sherwood Washer of New Boston and Claudies Calhoun of Dearborn Heights.

Salesman found dead

A "do not disturb" sign on his hotel room door proved to be the epitaph of a traveling salesman who was found dead in bed Saturday at the Huron Motor Inn.

The victim was Carl F. Loerke, 57, of Grand Rapids.

William Anhut, hotel owner, found Mr. Loerke's body after a hotel maid complained to him that for two days she had been unable to clean the victim's room because of a "do not disturb" sign on the door.

Mr. Anhut told police he used a master key to get in and found the victim on the bed.

Dr. William Barss, a deputy county medical examiner, said the cause of death was acute coronary occlusion. He said Mr. Loerke apparently died Friday.

His body was sent to Oshkosh, Wis., yesterday. Funeral services will be Wednesday.

Local arrangements were made by the Geer Funeral Home.

Planners to hear reports

The Ypsilanti Township Planning Commission at a regular meeting tomorrow night will hear a number of committe reports, including one on progress of a study of the Washtenaw Rd. area zoning and land use.

Also slated for the 8 p.m. meeting at the Township Hall is a review of newly printed copies of the township's zoning ordinance and a review of the commission's budget request for 1964-65.

Car stolen during Mass

WAYNE—Virgil D. Jensen of 548 Darwin, reported to Wayne police that his car was stolen while he was attending Mass at St. Mary's Church Sunday morning.

Mr. Jensen said he parked the car at Fourth St. and Sims Ave. at 8:30 a.m. and that the car was gone when he returned an hour later.

Driver gets jail, fine

An Ypsilanti Township man was given a two-day jail term and a $35 fine after he pleaded guilty to reckless driving following a high-speed chase of several blocks.

A. D. West, 41, of 1321 Candlewood, was given the jail term and fined by Justice of the Peace John B. Collins.

Deputy Sheriff Chester H. Wilson, said he spotted West driving at a high rate of speed near Hunter Ave. and had to chase him, at speeds of up to 70-miles per hour, before he was able to force the West car to a halt at Glenwood Ave. and Rambling Rd.

Drag racing costs youth 30-day term in jail

Drag racing cost a 19-year-old Ypsilanti youth 30 days in the County Jail and a $50 fine.

Eric R. Wilcox of 510 W. Cross St. was arrested by State Police after he attempted to elude officers and drove through the N. Prospect-Geddes Rds. intersection without stopping at a speed estimated by officers at 100 mph.

Troopers Donald H. Schummer and Larry S. King said they were sitting in their cruiser on Ridge Rd. when they saw two cars side-by-side heading west on Geddes. The vehicles slowed for the Ridge Rd. intersection, they said, but did not stop.

Troopers said one of the cars stopped at Geddes and N. Prospect, but Wilcox's vehicle continued on Geddes Rd. before he was finally stopped.

He pleaded guilty at his arraignment before Ypsilanti Township Justice of the Peace John B. Collins. He originally was given a 90-day jail term, but 60 days were suspended.

Registration open for 'soap' derby

Washtenaw County and nearby areas such as Belleville, Clinton, Brighton and South Lyon will be included in the annual Ann Arbor Junior Chamber of Commerce soap box derby this year.

Eligible to enter will be boys between the ages of 11 and 15, as of Aug. 1. They may enter at the Jim White, Inc., Chevrolet agency, Ann Arbor. The consent of parents or guardian is required.

The race will be held Aug. 1, and the registration deadline is April 15. Boys who register will receive a rule book, sponsor and a wheel kit.

All entrants and their parents or guardians will be guests at an award banquet the day of the local race. The winner will compete in the national derby Aug. 15 in Akron, Ohio. A free trip there will be provided for all the boys who participate in the local derby.

Tests point toward bill to protect smokers from cancer

PALM BEACH SHORES, Fla. (AP) — A leading cancer researcher said Sunday new animal experiments suggest the possibility of developing pills to help protect cigarette smokers from the "indisputable" hazard of lung and other cancers.

Dr. Charles Huggins of the University of Chicago noted this in addressing the sixth annual seminar for science writers sponsored by the American Cancer Society.

He reported that any one of about 60 "aromatic hydrocarbon" drugs, if administered to rats, provide protection in 60 per cent of cases against a cigarette-smoke chemical which otherwise invariably produces breast cancer in female rats. He indicated that if this is true of breast cancer, it would be true of lung cancer.

In fact, he said, the protective drugs are readily available, and inexpensive. Huggins said it's conceivable that other research scientists could begin testing these materials in humans within a few months — with smokers being given pills daily, just like a vitamin pill.

But he stressed that it would take years of testing to get final results.

Huggins said some of these protective drugs are actually contained in cigarette smoke as products of the burning process.

He said it's conceivable that is why moderate smokers may escape lung cancer.

"Cigarette smoke is not all bad," he told a reporter in amplifying on his seminar talk. "If it were all bad, the incidence of lung cancer would be 100 per cent among smokers."

He said the "aromatic hydrocarbons" are chemicals of the same family that includes benzene, a strong-smelling constituent of shoe polish. Some members of this family also provide the bases for fragrant perfumes, but they also are produced as by-products of the burning of tobacco.

Huggins told the seminar that such compounds "have vast social and ecomomic importance as a cause of cancer in man."

He said the most powerful of the cancer producers is a chemical called DMBA for short which brings obout the production of the inciting cause of cancer called "benzo-pryene."

In the rat experiments, DMBA was used as the challenge chemical, and chemicals like benzanthracene were used as protectors.

Toth denies statement of election check offer

BELLEVILLE — Van Buren Township Supervisor Louis A. Toth charged today that neither he nor the township had ever been offered a $600 check by Belleville Mayor Jay J. Herkimer from the Citizens for Community Unity, (CCU).

Mr. Toth's remarks come in answer to a blast leveled at him by Mayor Herkimer during last week's meeting of City Council.

At the council session Herkimer read a letter from Mr. Toth, asking that the township's bill of $1,489.98 for the unsuccessful Dec. 2 annexation election be paid either by the city or the CCU group. The mayor tossed aside Toth's request, claiming that the supervisor had been offered $600 once and had refused to accept it.

Today Mr. Toth not only denied that the funds had been offered him, but accused the pro-annevation forces of trying to rush the public into the election.

"The unification supporters brought the matter to the polls without giving community residents edequate time and information to arrive at an informed opinion," Toth concluded.

Falls into flames:

Nankin man dies fighting fire

NANKIN—A 70-year-old Nankin Township man died after suffering an apparent heart attack while fighting a grass fire near his home yesterday afternoon.

John Wall, 78, of 32447 Cherry Hill Rd. was dead on arrival at Wayne County General Hospital.

Nankin Township firemen and sheriff's officers said that Mr. Wall apparently suffered the attack while fighting the grass fire about 12:30 p.m. and fell into the flames.

It had not been determined as yet whether the heart attack or the flames caused his death. Mr. Wall suffered extensive burns over the upper part of his body.

An autopsy was to be performed today.

The grass fire was one of six to which Nankin firemen were summoned Sunday.

The others: 11:24 a.m., 2250 Delton Ct.; 1:38 p.m., Cherry Hill Rd. and Shotka St.; 2:28 p.m., Cavell St. and Ann Arbor Trail; 2:54 p.m., Cherry Hill Lanes behind the No. 1 fire station; 3:13 p.m., field west of Wayne Rd. at Marquette St.

4 hurt in road accidents

Three highway accidents Saturday resulted in injuries to four persons, Ypsilanti and State Police reported.

The victims are John Mullens, 69, of 1541 Stamford Rd.; Edgar M. Bevier, 27, of 2554 Crystal St., Ann Arbor; Phyllis A. Schliskey, 17, of 429 N. Adams St., and Robert W. Russell, 29, of 805 Washtenaw Ave.

Russell, the most seriously injured, was admitted to University Hospital with a broken jaw and a scalp cut.

State Police said he was driving south on Superior Rd. near Geddes Rd. in Superior Township when his car left the road and hit three trees.

Phyllis A. Schliskey suffered pains Saturday when the car in which she was riding slammed into another car at Ballard and Pearl Sts. She was treated at Beyer Memorial Hospital.

Mullens and Bevier suffered cuts and pains, respectively, when a car driven by Benjamin A. Jackson, 39, of 614 E. Cross St. slammed into the rear of the Bevier auto which was stopped on E. Michigan Ave. for a left turn onto N. Harris Rd. Mullens was riding in the Jackson car.

Van Buren Teachers Club adopts goals

BELLEVILLE—The Van Buren Township Teachers Club has adopted a four-point program designated to pursue increased knowledge, professional growth, attention to specific problems and a realization of educational goals.

The club has proposed three methods of focusing upon these aims. Members will seek to foster professional grouth through a series of addresses by experts in general fields, the club announced.

They have recommended delay in the selection of mathematics texts for the elementary grades until the district's spring teachers institute. The club said that it is hoped that the institute will study the mathematics issue through a general conference of all math teachers in the system.

The third means of executing its cheif proposal will be an inquiry into applying teacher tenure to Van Buren, based on an analysis of procedure used at other school districts the club added.

Red Cross tour set for Zonta

Members of the Ypsilanti Zonta Club will meet tomorrow at 7:30 p.m. at the Red Cross headquarters in Ann Arbor.

Dr. David Soule of Eastern Michigan University will speak on "Safety" and an open discussion will follow.

Mrs. L. C. Julien, a Zonta member and a director of the Red Cross will be hostess.

Nankin filing date corrected

NANKIN—It was incorrectly stated in Saturday's Press that the deadline for filing for the May 11 City Charter Commission election fell on Saturday. Actually the deadline was to fall at 4 p.m. today.

Nankin voters will decide May 11 whether to incorporate as the City of Westland and at the same time will elect nine members of a commission that will draw up a charter for the new city if one is approved.

Council cancels study session

The City Council has nothing in particular to talk about tonight so will not hold the study session it ordinarily holds on Mondays which are not taken up by regular meetings.

The council's next session, a week from tonight, will be a special meeting to accept an offer on borrowing about $940,000 in an urban renewal temporary financing loan. A study session probably also will be held that night, City Manager W. Robert Semple said.

Composing room center of destruction

This view shows two firemen battling the fire from inside The Press composing room.

Saari sees delay in township budget action

Ypsilanti Township may have to wait until the end of May to approve a 1964-65 operating budget, rather than electors approving one at the annual meeting next week.

Treasurer Raymond H. Saari said today he has been told by a Michigan Townships Association attorney a new state law requiring public hearings on communities' budgets also provides that where a township submits a budget to a county tax allocation board, the hearing must await action by the county body.

Mr. Saari said the attorney, John Baucham, told his this in an opinion requested from the MTA.

Saari said he planned to obtain a copy of the act today for study. The matter also is to be discussed at a public meeting at 7 p.m. tomorrow in the Township Hall, the annual Settlement Day called for by state law on which townships must make arrangements for outstanding bills.

Ypsilanti Township annually during about the past eight years has submitted a budget to the Washtenaw County Tax Allocation Board along with a request for a portion of the 15-mill-county tax to help with township operations.

The budgets usually, although not always, show a need for a larger slice of the 15 mills than the township ends up getting, thus requiring slashes of the budget, sometimes by as much as a fourth. The provision in the new law apparently is to assure township budgets will be set up with knowledge of how much income may be expected, Saari said.

The allocation board meets in mid-April for preliminary allocations of portions of the 15 mills to the county, school districts and townships. It then, in late May, sets the final figures, not always the same as the preliminary amounts.

The act also requires six days advance notice to the public of when the budget hearing will be held.

Rev. Adams is Literary Club speaker

A special program with an Easter theme is in store at Wednesday's meeting of the Ladies Literary Club.

The Rev. John J. Adams, minister of the First Congregational Church, will be speaker with a topic entitled "Easter."

Following the talk, Mrs. B. Condit Valentine of the music committee will introduce David Jones, a senior at Lincoln Consolidated High School who will sing several seasonal songs. Mrs. O. Blaine Ballard will accompany him.

Mrs. Glen M. Dusbiber is chairman of the day, assisted by Mrs. Harry Shaefer. On the tea committee will be Mrs. Paul E. Jackson, Mrs. Warren M. Huff, Mrs. Frederick Shaefer and Mrs. Alfred C. Wortley.

Harriman quiet on Ghana talks

ACCRA, Ghana (AP) — Averell Harriman, sent here by President Johnson to probe the reasons for anti-American outbreaks in Ghana, conferred for nearly two hours with President Kwame Nkrumah on Sunday.

The undersecretary of state, in shirtsleeves in 96-degree heat, declined to say what they talked about, but said there would be another meeting Monday.

Faust proposes new community relations post

NANKIN—Creation of a division of community relations directly responsible to the office of the supervisor, has been proposed by Nankin Township Supervisor William P. Faust.

Mr. Faust, in recommending establishment of the division in a budget message to the Township Board, said he believes, "it is absolutely necessary if the township is to function properly."

He recommends that the job carry a salary of $8,000 with the general fund and the Water Department splitting the cost.

A township community relations division has been discussed by Nankin officials for a number of years but Faust is the first supervisor to include it in his budget message.

He contends a community relations officer would markedly improve communications with residents and could strengthen efforts to attract industry to the township.

Faust told the board that from the administrative viewpoint, "there just isn't time to meet the demands of the township operations with the existing staff."

At present the supervisor's office is serving as a kind of unofficial Industrial Development Committee but Faust believes the importance of attracting industry to the area requires a greater effort by the township.

"Many times the township has had serious inquiries about possible industrial growth but has not been able to provide adequate data because of the lack of personnel to gather and prepare it for presentation," the supervisor said.

"Administrative officials have visited prospective developers on several occasions in attempts to get them to locate in Nankin. But the follow-ups have been extremely spotty because of the pressing demands of other duties that take so much of the administration's time.

"In addition to the problems lack of personnel raise in our efforts to attract industry, the township is almost void of procedural data for its citizens," Faust added.

"Communications between township officials and its citizens," he continued, "is negligible because through lack of personnel, we have not been able to prepare outlines or other information about the various departments.

"In several instances our Water Department has not even had the printed information answering questions on water and sewer matters when inquiries have been made by citizens.

"Nankin has waited too long to take steps to reach our citizens with information that is rightfully theirs. And I believe this is one of the weaknesses of our government.

"The citizens must be reached, must be supplied proper information and must know whether their government is operating efficiently if we are to have a strong community.

"A community relations division could help us meet that desirable goal," the supervisor said.

Special Good Friday rites set in Wayne

WAYNE — The Wayne Ministerial Association will hold a union service between noon and 3 p.m. Good Friday in the First Methodist Church.

Ministers of 23 area churches and their congregations will participate in the united observance.

Service clubs of Wayne will provide ushering personnel. Special music will be presented by a vocal ensemble provided by the Wayne Memorial High School Concert Choir and soloists by West Junior and Wayne Memorial High Schools.

The traditional three-hour observance will be divided into six periods each 25 minutes in length. Each will be a complete service and will permit worshipers to come and go as necessity demands.

Extradition waived

BATTLE MOUNTAIN, Nev. (AP) — A man accused of slaying a retired New York couple has waived extradition and will be returned to Arizona, sheriff's officers said Sunday.

Jim Vanderham, 22, was tracked down by bloodhounds Saturday in the Nevada desert.

Father and girl both hurt

In an odd coincidence, a fireman and his young daughter both were injured, neither seriously, during an early stage of the fight against the fire at The Press yesterday.

Little Karen King, daughter of Fireman and Mrs. Jay H. King of 710 E. Forest Ave. was standing on N. Huron St. across from The Press when she took hold of a rope which had been looped around a nearby post, police said.

The end of the rope was being fastened to another post nearly 30 feet away to keep the crowds back. When the rope was drawn taut, Karen's hand was caught and bruised.

Her fireman father, meanwhile, was near an entrance to the newspaper building trying to pull loose a section of the burning ceiling. The section suddenly gave way, causing him to lose his balance and fall. His injury was a gashed chin.

Thieves get safe and $700

A 200-pound safe, containing $400 in cash and $319 in checks, was stolen from Russell's Market, 902 W. Michigan Ave. late Saturday or early Sunday.

Lesile Russell, co-owner of the market, discovered the theft about 11:30 a.m. Sunday, police said.

Police said the thieves apparently forced a walk-in door on the side of the building. They then rolled the safe, which was in a storage room, across the store and out the door and presumably lifted it into a truck and drove away.

A .22 caliber revolver was also in the safe.

News of servicemen

Marine Private Kenneth W. Shroshire, son of Mr. and Mrs. Jack L. Shroshire of 25701 Martinsville Rd., Belleville, completed four weeks of individual combat training recently at the Second Infantry Training Regiment, Marine Corps Base, Camp Pendleton, Calif.

Army 2d Lt. Alan L. Moore Jr., 23, whose parents live at 914 Pleasant Dr., participated with other members of Battery D of the 5th Artillery's 3d Missile Battalion in a one-week missile firing exercise at McGregor Missile Range, N.M., recently.

Lt. Moore's unit, responsible for Air Defense in the Danvers, Mass., area, is armed with the Nike-Hercules missile and is part of the nationwide Army Air Defense Command (ARADCOM).

A member of Delta Sigma Phi fraternity, he is a 1958 graduate of Roosevelt High School and a 1963 graduate of Eastern Michigan University.

Philip J. Shifford, son of Mr. and Mrs. James Shifford of 865 Virginia, is participating in an exercise called "Operation Springboard" while serving aboard the guided missile cruiser USS Little Rock in the Caribbean.

The operation, conducted annually by units of the Atlantic Fleet, takes advantage of the favorable Caribbean weather to conduct sea assault landings and flight training operations.

He will have an opportunity to visit St. Thomas in the Virgin Islands and Roosevelt Roads, Puerto Rico while in the Caribbean.

Little Rock normally operates out of Norfolk, Va.

Gerald E. Albertson, son of Mrs. Rose M. Albertson of 624 E. Forest St. is serving aboard the submarine USS Tirante, operating out of Key West, Fla.

Tirante was recently awarded the Rhode Island Navy League Award presented annually to the ship which has the most clearly demonstrated outstanding improvement in battle efficiency and readiness.

Cambodia demands 'immediate apologies' of U. S.

S. Viet Nam held jointly responsible

By ANTOINE YARED

PHNOM PENH, Cambodia (AP) — Cambodia has demanded "immediate official apologies and reparations" from the United States because of a South Vietnamese attack on a Cambodian village.

A note handed the U.S. Embassy on Sunday said Cambodia considered South Viet Nam and the United States jointly responsible.

With the situation tense, embassy officials said they were speeding up the departure of dependents as "a measure of prudence." About 20 American women and children left Saturday with 15 others scheduled to follow.

Mobs sacked the U.S. and British embassies earlier this month. Cambodian sources said the chief of state, Prince Norodom Sihanouk, has ordered increased guards at both embassies.

South Viet Nam already has apologized for the attack last Thursday on Chantrea which cost the lives of 17 persons and wounded 13 others. Relations between the two countries appeared normal, but Sunday, informed sources said, the Cambodian government asked for a temporary postponement of border dispute talks with a South Vietnamese delegation now here.

The sources said the Cambodians proposed that the two sides sign a joint communique praising the South Vietnamese attitude following the attack but delaying the talks for a later date because of resultant tension.

The sources added Vietnamese Brig. Gen. Huynh Cao refused to sign the communique and asked the Cambodians to reconsider their position. The two sides then agreed to put off the decision until Monday noon, the informants added.

Ouly 1 of 21 refugees alive

FORT LAUDERDALE, Fla. (AP) — Twenty of 21 Cubans who fled the Communist island several days ago died of starvation and exposure, a Wisconsin visitor reported Sunday.

Ed T. Arpin said the story came from the constable at Boddentown, on Grand Cayman Island, who also is coroner and justice of the peace.

The constable, Arpin said, reported a 22-foot boat carried 21 men and women on the ill-fated trip and only one man survived. The man's wife was among those who died, he said.

Arpin said in an interview with the Fort Lauderdale News that he and his wife went to Grand Cayman Island for a vacation, returning to Florida on Saturday.

Arpin, who said he made pictures of the boat, reported that he and his wife were en route to the airport when they happened upon an automobile wreck and the constable was at the scene.

Washington Letters

Only two of the letters written by George Washington to his wife, Martha, are known to exist. Almost all of their correspondence was destroyed after Washington's death.

Valor Awards

For valor in the Korean war, the U. S. Army awarded 78 Medals of Honor, the Navy awarded 8, the Marine Corps gave 42 and the Air Force awarded 4.

Area's highest rated bands

To the 136 young musicians in these two pictures music means so much that they are willing to spend extra hours over what is required to perfect their individual and group performances. The efforts showed when the East Junior High and Belleville Junior High Schools bands took the top "superior" ratings in the recent district concert and sight-reading festival. The 76-member East band (top) is directed by Peter T. Ekstrom and Belleville's 60-member group is led By Richard Coffelt. —Press Photos

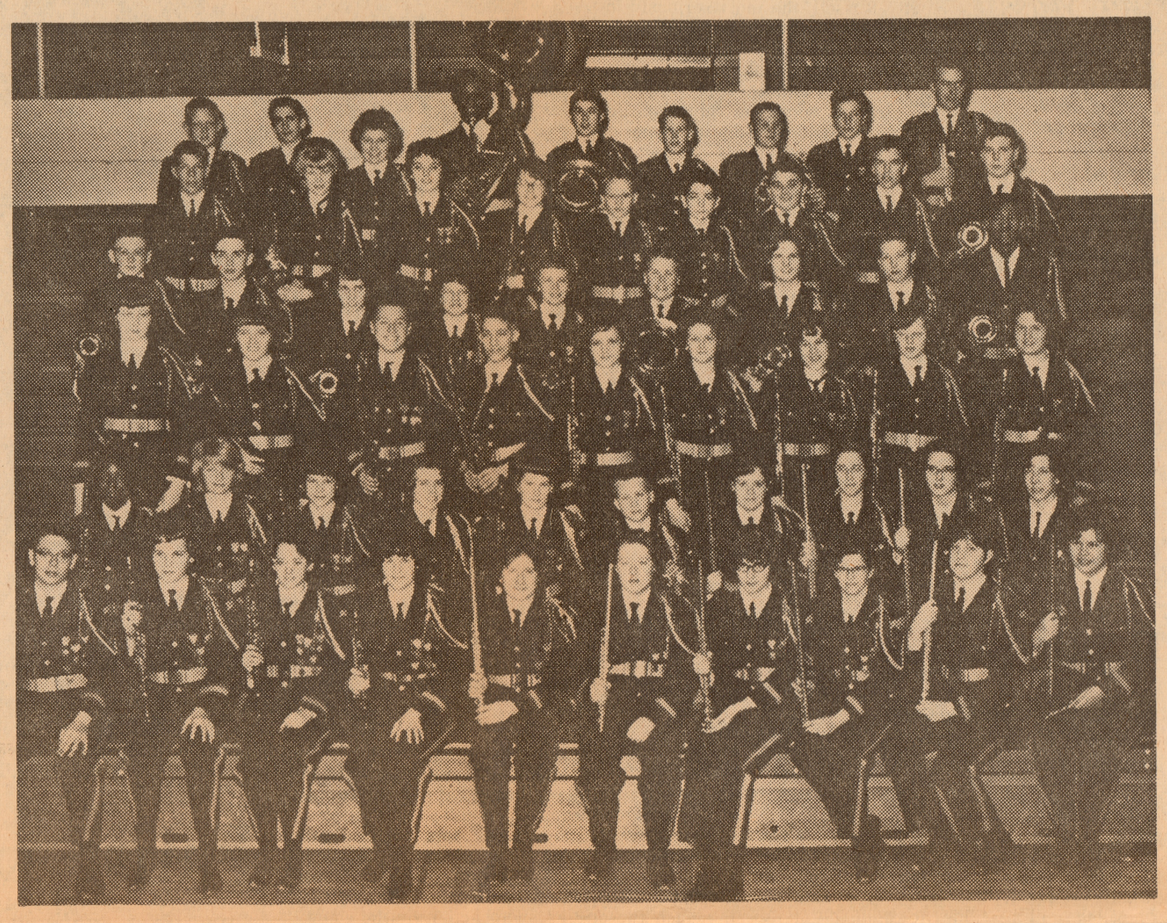

20 crewmen picked up from lifeboat

SAN JUAN, P.R. (AP)—The 20 crewmen of a Panamanian cargo ship swept by flames in the Caribbean were picked up from their lifeboat Sunday by a Liberian ship, the SS World Jonquil.

The burning ship, the Beth, was reported "in sinking condition" at its position south of the Dominican Republic. Billowing flames were fed by the cargo of lubricating oil and chemicals.

A Coast Guard cutter from San Juan, the Aurora, expected to rendezvous with the World Jonquil and take the Beth's crewmen back to Puerto Rico on Monday.

Among the survivors were the master, George Markaiks, and chief engineer, Alexander Markaiks, brothers of the Beth's owner, Andreas Markaiks of New York. All of the survivors were reported in good condition.

The 299-foot, 2,300-ton Beth, en route from Port Arthur, Tex., to the French island of Martinique, southeast of Puerto Rico, caught fire about 2 a.m.

An S.O.S. was received by the Coast Guard here at 2:20 a.m. saying fire aboard the vessel had gotten out of control. Minutes later the Beth's radio operator flashed word that the crew was abandoning ship.

"The ship is a mass of flames," reported Lt. Thomas Wedgewood of Clarence, N.Y., pilot of a Coast Guard amphibian when he reached the scene.

Several hours later another pilot reported the Beth was "in sinking condition."

A six-foot swell was reported on seas in the vicinity of the flaming ship, about 110 miles south of Barbajona, Dominican Republic.

Cause of the fire had not been learned.

Russian's Detroit talk still on

DETROIT (AP)—The Russian ambassador to the United States will speak to the Economic Club of Detroit on April 6 despite the objections of Rep. August E.. Johansen, R-Mich.

Lester S. Bork, executive director of the Economic Club, Ambassador Anatoly F. Dobrynin would speak as part of a program to outline foreign countries' preparations for the forthcoming Geneva trade negotiations.

Bork said Secretary of State Rusk had given approval for the trip to Detroit by Dobrynin.

Nankin, Heights fight over main

Both claim ownership of old water main of Garden City

By RAY V. MEAGHER
Of The Press Staff

NANKIN—There is a 12 inch water main, built some years ago by Garden City, which lies, claims Nankin Township, in Nankin Township and which is owned, says Dearborn Heights, by Dearborn Heights.

While nobody appears to dispute the claim that the sewer was built by what was then the Village of Garden City way back in 1929. Neither Nankin Township nor Dearborn Heights accepts claims the other makes about the main.

They may take their dispute into court.

Nankin's Water Board has asked the Township Board to initiate court action to force the Heights to transfer ownership of the sewer to it.

Dearborn Heights Mayor John L. Canfield has responded to the Nankin threat with a defiant promise to fight all the way to the U.S. Supreme Court.

The main lies west of the edge of the roadway off Inkster Rd. between Warren and Joy Rds.

About 20 Nankin properties are serviced by the line while, according to Mayor Canfield, a number of Dearborn Heights subdivisions are serviced from it.

Both Nankin and the Heights concede that the main lies in the Inkster Rd. right-of way, but Nankin insists that the border between it and the city is the center of the road and the line, which is west of the roadway, "is definitely in the township."

"Not so," says Mayor Canfield. "The line is still within the road right-of-way and therefore is in a kind of no-mans land. After all highway right-of-ways are designed to provide routes for utilities as well as traffic."

Nankin Supervisor William P. Faust recently sent Canfield a letter asking that Dearborn Heights and Nankin enter negotiations to determine how best ownership of the main can be transferred to the township.

Canfield has replied that the answer is simple — Nankin can have the main, provided it builds one to replace it for Dearborn Heights.

Since water main construction runs into the high thousands the mayor's reply has not set well with Nankin water officials and they are ready to go to court.

So too is Dearborn Heights. And Garden City?

It lost interest and apparently ownership in the main years ago, no one really remembers when, and is merely an amused spectator to the dispute between its neighbors.

Cypriots expecting U.N. to 'cooperate'

NICOSIA, Cyprus (AP) — A top Cyprus official said Sunday the British peace-keeping unit was a failure because it tried to be neutral between Greek and Turkish Cypriots. He said he expected the new U.N. force to "cooperate" with the republic's regular police and national guard which are made up of Greek Cypriots.

The views of Interior Minister Polykarpos Georgadjis, contained in an interview published Sunday, were the first public expression of how the Greek Cypriots interpret the role of the United Nations here.

They were printed as Palm Sunday brought a modicum of peace to this embattled island and U.N. Secretary-General U Thant met in Geneva with Canadian Foreign Secretary Paul Martin to discuss naming a mediator for Cyprus.

Martin was particularly interested in this because Canada was the first nation to contribute troops to the U.N. Cyprus peace-keepers.

Canadian troops went out on their own for the first time Sunday.

French Canadian troops of the Royal 22nd Regiment were not accompanied by British soldiers in their tours of gunposts and fortifications in areas they are expected to patrol once the U.N. force is operational here.

The airlift of more than 900 Canadians ended Sunday with the balance of the 1,100 man force due March 29 on the aircraft carrier Bonaventure.

In his interview, Georgadjis said, "The British peace-keeping force has failed in its mission because it has sought, unfortunately, to equate the lawful government of the republic with an illegal rebellion which is aimed at destroying the state."

He added, "This was an encouragement of the intransigent Turkish Cypriot leadership in its partition claims and has contributed to the prolongation of the anomaly."

He made it clear that by the restoration of law and a return to normality he meant the abolition of the barriers separating the embattled Greek and Turkish Cypriot communities.

Earth's Greatest Depth

Deepest pit yet found on the face of the earth is the Chalenger Depth, southwest of Guam. This 35,640-foot hole was named for its discoverer, the British survey ship Challenger.

Obituaries

BABY BOY ELLIS

Tarrence Ellis, infant son of Archie R. and Naomi N. Hill Ellis of 1839 Crittendon Rd., died yesterday afternoon at Beyer Memorial Hospital where he was born Saturday night.

Surviving in addition to his parents are three sisters, Theresa, Lisa, and Tamara; four brothers, Anthony, Mark, John and Shawn; maternal grandmother, Mrs. Adelia Hill of Ypsilanti; paternal grandmother, Mrs. Jane Blum of Belleville.

Graveside services were held today at Highland, with the Rev. David Crane officiating. Arrangements were made by the Geer Funeral Home.

Rare Holiday

National Day, a holiday rarely celebrated in the United States any longer, falls on April 30. George Washington was inaugurated as first president of the nation on April 30, 1789.

White House Wedding

First wedding ever held in the White House was the marriage of Dolly Madison's widowed sister Lucy to Judge Thomas Todd of Kentucky.

Reuther puts down bid to back Kennedy for VP

ATLANTIC CITY, N.J., (AP) —A move was made Sunday to have the United Auto Workers Union pledge its support to U.S. Atty. Gen. Robert F. Kennedy for the Democratic vice-presidential nomination. The union's president quickly put down the move.

John M. McCarrell, president of the Pittsburgh (Pa.,) Local 544, rose on the union's convention floor and proposed that the convention pledge its support for Kennedy for the Democratic nomination for vice president.

UAW President Walter P. Reuther quickly ruled McCarrell out of order and added: "We could do nothing more damaging to Bob Kennedy than support him for that office now."

"Sometimes your best friends can be your worst enemy," Reuther said, adding that the naming of a Democratic vice-presidential candidate will take place "in this same convention hall in August, and I'm sure President Johnson will have some say on that."

Later, McCarrell told newsmen that he would try to get the matter back to the floor through some convention committee, and charged that international officers won't support Kennedy "because they are scared of Johnson."

The attempt to throw the union's support behind the attorney general came after he had accepted the UAW's "social Justice Award" presented posthumously to his brother, John F. Kennedy.

The award cited the late president as a leader "who challenged mankind to harness the rising star of science to the purposes of peace in a total war against poverty, hunger, ignorance and disease."

The attorney general accepted the award on behalf of Mrs. Kennedy and told the union's 3,000 delegates and the throng that jammed the galleries: "There was no organization with which he felt a closer association than the UAW."

He recalled that his brother had only three-plus years in office "and I think of all the things that remain to be done."

But he added that President Johnson has indicated that he would work toward the same goals "for the next nine years."

Kennedy did not elaborate on his reference to Johnson's "next nine years."

The President is scheduled to address the convention Monday.

The "social justice award" citation given President Kennedy said in part:

"We in the UAW were blessed by his warm friendship. We were proud partners in the democratic political process.

"He gave new dimensions to human dignity through his fearless fight for human rights, his compassionate concern for the aged, his devotion and dedication to youth and by his courageous contribution in extending the frontiers of social justice."

Ruby's new lawyer sees reversal of sentence

DALLAS, Tex. (AP) — Veteran Texas criminal lawyer Percy Foreman, expressing cautious optimism that the death sentence assessed Jack Ruby will be reversed, had a 2½-hour conference in jail with his new client Sunday.

"I certainly hope to reverse the sentence. But it would be presumptuous for me to make a prediction. I do not have extrasensory perception," he said.

The 61-year-old Houston attorney has replaced Melvin M. Belli as chief defense counsel.

Joe Tonahill of Jasper and Phil Burleston of Dallas, who assisted Belli during Ruby's murder trial, spent an hour with Foreman and the convicted slayer of accused presidential assassin Lee Harvey Oswald. Then the three attorneys held an afternoon conference in a hotel to map strategy in their request for a new trial.

Ruby, 52, a night club owner who killed Oswald Nov. 24 before a nationwide television audience, was to have been brought from the jail to be photographed with Foreman. But he sent a note from his cell to Sheriff Bill Decker saying, "With due respect for all concerned, I do not desire to come down for photographs."

Foreman, who has handled more than 700 capital offense cases and lost only one defendant to the electric chair, said several weeks of study would be required to familiarize himself with the case.

Although he declined to discuss probable strategy, Foreman said that one point that would be stressed in seeking a new trial was that Ruby was tried less than three months after the Oswald slaying.

"There is ample law to suggest that if the change of venue was denied, the trial should have been delayed," the 6-foot-4, graying Foreman said. "If the case was to be tried in Dallas it should not have been tried for at least a year."

This was the first meeting of Ruby and Foreman, hired by members of the Ruby family after they fired Belli, colorful San Francisco lawyer who voiced a bitter denunciation of Dallas when the death penalty was assessed Ruby on March 14.

Tonahill reported that Ruby appeared to be in better spirits than he was during the first few days after a jury of four women and eight men found him guilty of murder with malice. The defense had contended he was temporarily insane at the time of the slaying.

Foreman refused to comment on Belli's handling of the Ruby case. He said he had received a long letter from Belli but declined to reveal its contents.

The Houston attorney said he plans to remain in Dallas for several days and will meet again with Ruby on Monday.

A motion for a new trial was filed last week by Burleson.

Foreman said that it may require as long as two years to exhaust all possible legal processes.

British baron denounces title

HALSTEAD, England (AP)—Lord Monkswell, who inherited a barony in January, announced Sunday he is renouncing the title because, as a Socialist, he opposes hereditary seats in Parliament as feudal.

Monkswell, 50, is a doctor, previously known as Dr. William Collier.

He became the fourth Baron Monkswell on the death of his uncle, the third baron, whose name was Robert Alfred Hardcastle Collier. He sat in the House of Lords as an independent.

The title Dr. Collier plans to renounce would go into abeyance until his death. Then it would be inherited by his eldest son, Gerard, now 17.

$trong Hint

WICHITA, Kan. (AP)—Shoppers in Wichita are startled by a large sign in a store window stating "Please! Go Away."

Then they realize the sign is in the window of a travel agency.

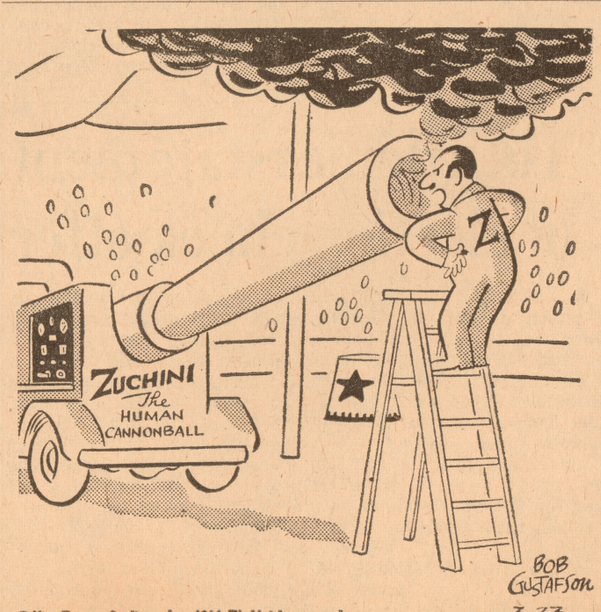

© King Features Syndicate, Inc., 1964. World rights reserved.

"I told you to cut out those second helpings of mashed potatoes!"

Legal Notices

NOTICE OF REGISTRATION
FOR SCHOOL ELECTION
District No. 5 Superior Township
Gale School
Washtenaw County, Michigan

To the qualified electors:

Take notice that the last day to register to vote in the election on annexation of District No. 5, Superior Township, Washtenaw County, Michigan, (Gale School) to the Ypsilanti, Michigan schools is March 30, 1964. Qualified electors may register with the Superior Township Hall, Monday through Friday, from 8:30 a.m. to 4:30 p.m., except legal holidays. For a special appointment to register on Saturday or evenings call Mrs. Ruth G. Eckert, Clerk, HU 2-8945. Any qualified elector in the district who is now duly registered may vote in the above said election without re-registration.

Richard N. Sell, Secretary
Board of Education, District No. 5, Superior Township.
Washtenaw County, Michigan
3-16 & 3-23

Final Account
No. 48413

STATE of Michigan—the Probate Court for the County of Washtenaw. In the matter of the estate of **Isabelle M. Boyce,** deceased. At a session of said Court, held on March 5, 1964. Present, Hon. John W. Conlin, Judge of Probate. Notice is hereby given, that the petition of Clyde D. Boyce, the administrator of said estate, praying that his final account be allowed will be heard at the Probate Court on April 15, 1964, at 9:30 a.m. It is ordered, that notice thereof be given by publication of a copy hereof for three weeks consecutively previous to said day of hearing, in The Ypsilanti Press, and that the petitioner cause a copy of this notice to be served upon each known party in interest at his last known address by registered, certified, or ordinary mail (with proof of mailing) or by personal service, at least fourteen (14) days prior to such hearing.

JOHN W. CONLIN
Judge of Probate

A true copy
Anna Douvitsas
Register of Probate.
Jackson & Lamb, Attorneys
17 W. Michigan Ave.
Ypsilanti, Michigan
3-9, 3-16, and 3-23

Order Appointing Time for Hearing Claims.
No. 48831

STATE of Michigan—the Probate Court for the County of Wastenaw. In the matter of the estate of **Mabel Stierle,** Mentally Incompetent. At a session of said Court, held on March 4, 1964. Present, Hon. John W. Conlin, Judge of Probate. Notice is hereby given, that all creditors of said mentally incompetent are required to present their claims in writing and under oath, to said Court, and to serve a copy thereof upon Anna Flossa Earl of 1207 Henry, Ann Arbor, Michigan fiduciary of said estate and that such claims will be heard by said Court at the Probate Office on May 13, 1964, at 9:30 a.m. It is ordered, that notice thereof be given by publication of a copy hereof for three weeks consecutively previous to said day of hearing, in the Ypsilanti Press, and that the fiduciary cause a copy of this notice to be served upon each known party in interest at his last known address by registered, certified or ordinary mail (with proof of mailing), or by personal service at least fourteen (14) days prior to such hearing.

JOHN W. CONLIN
Judge of Probate

A true copy
Anna Douvitsas
Register of Probate
Eugene B. Calder, Attorney
33 S. Huron St.
Ypsilanti, Michigan
3-9, 3-16, and 3-23

Sale or Mortgage of Real Estate
No.48831

STATE of Michigan—the Probate Court of the County of Washtenaw In the matter of the estate of **Mabel Stierle,** Mentally Incompetent. At a session of said Court, held on March 4, 1964. Present, Hon. John W. Conlin, Judge of Probate. Notice is hereby given that all persons interested in said estate are directed to appear before said Probate Court on April 8, 1964, at 9:30 a.m., to show cause why a license should not be granted to Anna Flossa Earl, Guardian of said estate, to sell or mortgage the interest of said estate in certain real estate described in her petition for the purpose of supporting the ward. It is ordered that notice thereof be given for three weeks consecutively previous to said day of hearing, in The Ypsilanti Press, and that the petitioner cause a copy of this notice to be served upon each known party in interest at his last known address by registered, certified or ordinary mail (with proof of mailing), or by personal service at least fourteen (14) days prior to such hearing.

JOHN W. CONLIN
Judge of Probate

A true copy
Anna Douvitsas
Register of Probate
Eugene B. Calder, Attorney
33 S. Huron St.
Ypsilanti, Michigan
3-9, 3-16 and 3-23

General
No. 48981

STATE of Michigan—The Probate Court for the County of Washtenaw. in the matter of the estate of **Billy Ray Berrier,** Minor. At a session of said Court, held on February 27, 1964. Present, Hon. John W. Conlin, Judge of Probate. Notice is hereby given, that the petition of Bette Jeane Brown praying that Theodore Hopkins and Margaret Hopkins be appointed guardian of the person of Billy Ray Berrier will be heard at the Probate Court on March 25, 1964, at 9:30 a.m. It is ordered that notice thereof be given by publication of a copy hereof for three weeks consecutively previous to said day of hearing in The Ypsilanti Press, and that the petitioner cause a copy of this notice to be served upon each known party in interest at his last known address by registered, certified or ordinary mail (with proof of mailing), or by personal service at least fourteen (14) days prior to such hearing.

JOHN W. CONLIN
Judge of Probate

A true copy:
Anna Douvitsas
Register of Probate,
3-2, 3-9 & 3-16.

Automotive

10—Autos - Trucks for Hire

PICK-UPS, STAKES, moving vans. By the hour, day, week. Drive yourself and save. WHIT'S RENT-A-TRUCK Co., 59 Ecorse Rd. HU 2-4434.

10A—Automotive Agencies

Finance Center

Auto Loans Financing
"Automobile Bankers for 30 Years"
10 N. Adams HU 2-7261
Open 9:00 to 5:30 daily
Saturday 9:00 to 12
Friday 9 to 7:30
Free Parking

DEVON LINCOLN—MERCURY, Inc. 3345 Washtenaw, next to Arborland NO 2-5555

DODGE DEALS
AT NORRIS MOTORS, INC.
1118 E. Michigan Ave. HU 3-1387

FOR QUALITY USED CARS
See HALL DODDS
33003 Michigan, Wayne PA 1-3606

SERBAY MOTOR SALES
Chrysler - Plymouth - Valiant
Top Value Used Cars
34 E. Michigan Ave. HU 2-8850

SURBURBAN CAR CO.
31525 Michigan Ave., Wayne
PA 2-8500

ZINDELL OLDSMOBILE
Reliable Used Cars
907 N. Main St., Ann Arbor
NO 3-0507

WE
BUY and SELL
AUTO LIQUIDATORS
MOORE OLDS
334 E. Michigan Ave., HU 3-3644

11—Automobiles for Sale

CADILLAC, 1960, COUPE DEVILLE all power equipment, one owner. $195 down. Leo Calhoun Ford, 470 Main, downtown Plymouth. GL 3-1730.

1958 CHEVROLET
V-8, stick. Call HU 2-3993.

1957 FORD
Phone 482-5953

FORD, 1959, Fairlane "500", Fordor sedan, automatic, V-8, power steering, very low mileage, $695. Atchinson Ford Sales, Inc., High and Columbia Sts., Belleville. OX 9-2811.

$50 OR BEST OFFER
1957 Plymouth, V-8, automatic, good body, tires and radio, new brakes, shocks, front end. Needs engine. HU 2-7510, 1374 Hull St.

CONTINENTALS
You can become the owner of the finest automobile made in America, yet realize the full savings of today's Used-Car Market with a late model Continental, Joe Sinkule — Sesi Lincoln, Ypsi, HU 2-7133.

1961 COMET two door, radio and heater, white walls, way above average condition. Community Ford Sales, Saline, Michigan. NO 5-5584.

$100 DOWN
1963 Chevy Super Sport, 1961 Chevy two-door, 1960 Chevy Impala Sedan. 130 Factory St.

FAST RESULTS
WITH Y.P.
CLASSIFIED

11—Automobiles for Sale

AUTO LIQUIDATORS
SAYS

You got good credit, we got a car for you. All cars sold by us are manufactured by famous companies, and are reconditioned by us as needed. Anyone can drive them. Payments listed include tax title transfer and interest.

Car	Monthly Payment
1962 Comet 4 dr. one owner	$46.75
1957 Buick 4 Dr. very clean	23.59
1959 Pontiac Starchief 2 Dr. like new	38.26
1958 Chev. V-8 2 Dr. 348 eng.	31.00
1959 Mercury Coupe excellent condition	39.16
1959 Ford Galaxie hardtop very clean	41.20
1960 Valiant 4 Dr. Sedan one owner	33.20
1960 Chev. Impala Coupe	58.00
1959 Ford Coupe Std. Transmission	35.00
1958 Olds 98 4 Dr.	32.20
1959 Ford Wgn 4 Dr.	41.00
1957 Ford Wagon	32.00
1956 Chev. 2 Dr.	29.00

DEALERS WELCOME

CONSIGN YOUR GOOD CLEAN CAR WITH US FOR FAST SALE.

WE ARE LICENSED AND BONDED.

WE SELL FOR 5% OF DEAL.

980 E. MICHIGAN AVE.

OPEN 6 DAYS A WEEK

CALL 483-6047

BY OWNER — 1962 Corvair, four-door sedan, 4-speed transmission, new tires, radio, heater. Excellent condition. HU 3-3761.

BIG
SALE
OF
USED CARS
AMAZING
DISCOUNTS
PRICES
CUT
TO
THE
BONE

LARGE SELECTION OF LATE MODELS

1963½ Ford — 1962 Bonneville hardtop — 1963 Chevrolet Impala — 1962 VW Microbus, like new — 1962 Ford convertible — 1960 Chevrolet Impala convertible — 1960 Ford — 1959 Olds "98" hardtop.

MANY, MANY MORE

DELUXE MOTORS
320 E. MICHIGAN AVE.
YPSILANTI

MEMBER OF YPSILANTI CHAMBER OF COMMERCE
HU 3-5744

11—Automobiles for Sale

DICK HALL
Now at
FOREST DODGE
34995 Plymouth Rd.
at Wayne Rd.
GA 7-1250
Come In
and say
"Hello"

1959 Plymouth Belvedere
Two door sedan, automatic, six cylinder. $495. HU 3-2252.

MERCURY 1960 Fordor, automatic, radio, heater, power steering, power brakes, $795. Gene Butman Ford Sales. 212 Pearl. HU 2-8581.

One Owner 1963
Thunderbird
Will also sell 16' Chris Craft inboard. 533 High Street, Belleville. Call OX 7-7358.

1952 PLYMOUTH, $60
Stick, good body and interior, HU 2-6937 after 4.

RAMBLER CLASSIC 1958 station wagon, one owner, low mileage, only $5 down. Fiesta Rambler-Jeep, 1205 Ann Arbor Rd., Plymouth, GL 3-3600.

TAKE OVER PAYMENTS
1960 Chevrolet station wagon, six cylinder, standard transmission. Ready to go. Small balance due, only $589.37, no money down, payments $6 per week. 1959 Ford Tudor, radio, heater. The very best condition throughout. White with blue interior, perfect whitewall tires. Small balance due $588.80, $5.80 per week. Cars stored at Holiday Motors, 32444 Michigan Ave., Wayne. PA 8-0600.

1960 Mercury Montery
Two door, straight stick, $675. See at 1261 S. Grove.

1956 Star Chief Pontiac
Four door hardtop, needs minor repairs, $50 or best offer, HU 3-0415.

MERCEDES BENZ four-door sedan, 220-S. $100 down, like new. Leo Calhoun Ford, 470 Main, downtown Plymouth. GL 3-1730.

QUALITY
CARS
FOR LESS

NO MONEY DOWN, NO CREDIT PROBLEMS. WILL DELIVER CAR TO YOUR HOME. 76 CARS TO CHOOSE FROM.

1958 Ford two door $5 weekly
1958 Ford retractable $7.77 weekly
1960 Pontiac hardtop $9.88 weekly
1958 Chevrolet Belair $8.40 weekly.
1957 Chevrolet Convertible $6.88 weekly

Many more to choose from, full two year warranty.

ECONOLAND
PA 2-4131

XL TUDOR, 1963 hardtop, "390" engine, power steering and brakes. $100 down, 36 months, bank rates. Leo Calhoun Ford, 470 Main, downtown Plymouth. GL 3-1730.

12—Trucks and Trailers

$100 DOWN
1961 Chevy Pick Up, 1958 Chevy Pick Up, 1960 El Camio, 1956 Chevy wrecker. 130 Factory St.

Small Camping Trailer
Fully equipped, sleeps three. 598 Hayes.

12a—Automotive Accessories

Now Wrecking For Parts
'62 Chevy
'60 Chevy
'58 English Ford
'58 Renault
'59 Lark

LOWELL AUTO PARTS
827 Lowell 482-8003

Front ends for '58 Olds, '57 Ford, many other parts cars.

13—Mobile Homes and Space

"A Buy You Cannot Beat"
12 wide sale. 12 x 50's, 12 x 55's, 12 x 56's, 12 x 57's and 12 x 60's, also new and used 10 and 8 wides. All at large savings.
Beleville Mobile Homes
8701 Belleville Rd. OX 9-5501

B & G Mobile Home Sales
1401 E. Mich. HU 2-6556

Woodside Trailer Park
Choice lots available, close to Ypsilanti and Ann Arbor, excellent Saline Schools, call 429-7017, 6564 E. Michigan, Saline.

New or Used
Mobile Homes
1248 E. Michigan, HU 2-8055

SHADY PARK TRAILER COURT, 5295 W. Michigan, Ypsilanti. Before you buy, see the Roy Craft Deluxe at a low, low price. Bargains in used trailers. Spaces available. See the big 12x60 with front dinette and 16x12 living room. HU 2-9305.

14—Bikes, Scooters, Motorcycles

Honda of Ann Arbor
1906 Packard Rd., Ann Arbor
Phone 665-9281

Employment

24—Help Wanted—Female

APPLICATION TAKEN
For carhops, experienced, starting salary $1.10 per hour. Apply in person, Big Boy of Ann Arbor, 3315 Washtenaw.

APPLICATION TAKEN
For Waitresses, full or part-time, days or nights, starting salary $1.10 per hour. Apply in person. Big Boy of Ann Arbor, 3315 Washtenaw.

APPLICATION TAKEN
For cashier - bookkeeper, part-time. Apply in person. Big Boy of Ann Arbor. 3315 Washtenaw.

BABY SITTER
To live in, five days week. HU 3-4629.

BABYSITTER in our home, some housework, ages three and five, east side, own transportation, 7:30 to 5:30 daily, white only. HU 2-1020.

BABY SITTER — mature, recent references, $25 per week. Nankin area, call 421-9457 after 6 p.m.

BABY SITTER
Over 25. Own transportation. HU 3-7175.

CAR HOPS and inside help. Dog 'N Suds. HU 2-3648.

EXPERIENCED GIRL
For credit office. Contact Mr. Nudi, Dixie Shops, HU 2-1000.

CHICK-INN
Interesting, pleasant work, full and part time car hopping. No experience necessary. Inquire Chick-Inn Drive In, 501 Holmes Rd.

EXPERIENCED GIRL
To work on Shirt unit, excellent working condition, apply Greenes Cleaners, 40 E. Michigan Ave.

24—Help Wanted—Female

Experienced Short Order
Cook
And pantry girl. Two positions open. Friendly working conditions and good pay. Give references and experience in letter. Write Box 14, The Ypsilanti Press.

GIRL COMPANION for light work, six days. $7.50 with room and board. HU 2-5328.

Hurrah For Spring!
Now is the time to establish a profitable year round Avon selling career. For information call Mrs. Shelia Beemer, Avon Manager, NO 2-5671 anytime or write Box 1926, Ann Arbor.

LADY WANTED
To serve gasoline and store, clean house and cook. Call Saturday afternoon. 8289 Ford Rd., near Prospect.

Middle-aged Housekeeper
And babysitter for one child, hours 9 a.m. to 4 p.m., good wages, own transportation, references. HU 2-2405.

MIDDLE-AGED LADY
To live in and care for three school-age children. HU 2-1984.

REGISTERED NURSE
As research interviewer for local health agency. 20 to 30 hours week to be arranged. Phone NO 3-3306 9 a.m. to 12 noon weekdays.

Reliable White Woman
For babysitting and light housework, live-in. HU 2-8717 after 3:30.

SALES LADY
Car necessary. HU 2-7430.

SECRETARY
For law office. Legal experience helpful but not required. Good work more important than typing speed. Send typewritten application to P.O. Box 457, Ypsilanti, Michigan.

WAITRESSES full and part time. Apply in person at 213 Pearl St.

WAITRESS
Experienced. Three days a week. Bomber Restaurant, 306 E. Michigan.

WAITRESSES
One part time and one full time. 18 and over. Apply Big Boy of Ypsilanti, 62 Ecorse Rd.

WOULD YOU like to earn extra money between now and Easter? Selling Triple Play hand bags. Call Eve Rohler, OX 7-5801 for further details.

Wanted White Babysitter
Own transportation. Light housekeeping and days. Call HU 2-3188 after 4 p.m.

Waitress and Carhops
Apply in person Barhops Drive-In, 1215 E. Michigan, Ypsilanti.

25—Help Wanted—Male

PORTER
Full time, days and evenings, Cunningham Drug Store, Arborland Shopping Center.

MILLWRIGHT
MACHINE—REPAIR—
MACHINIST

JOURNEYMAN OR EQUIVALENT

CORVAIR ASSEMBLY PLANT

CHEVROLET MOTOR DIVISION, GMC

Willow Run, Michigan. Apply in person at the personnel office 8 to 4 p.m. Monday thru Friday. An equal opportunity employer.

ATTENTION
School Teachers
Enjoy pleasant, dignified work during summer months. Our past experience with teaching staff has been a pleasant one, this is why we again this year are offering wonderful job opportunities. Prefer male help over 25 years of age. Write P. O. Box 1241, Ann Arbor, Michigan, to get facts on how we can help supplement your summer income.

ELECTRICIANS
Machine Wiring and Trouble Shooting.

TOOL and DIE MAKERS
Molds, trim dies, and toolings.

GENERAL MACHINISTS
Mills, lathes, shapers, and surface grinder.

LATHE OPERATORS
Prefer tracer lathe experience.

BORING MILL
OPERATORS
Lucas and Cincinnati Gilbert.

MACHINE ASSEMBLERS
General machine build and try-out.

Growth opportunities, excellent fringe benefits, permanent.

Contact: Dale R. Brown
Uniloy Division
Hoover Ball and
Bearing Company
Saline, Michigan
HA 9-9441

OUTSTANDING
OPPORTUNITY

For one salesman between 30-45 years old with a strong sales background in real estate, insurance, cars, etc.

We have one of the most rapidly growing quality items.

Our exclusive franchise for the right man we offer:
1. Starting guarantee
2. Sales Guidance
3. Business Transportation
4. Advancement and opportunity
5. Better than average income

Music background not mandatory.

All replies confidential. Ask for Mr. Johnson.

GRINNELL BROTHERS
210 W. Mich. Ave. Ypsilanti

SPRING
IS THE TIME
When we are really swamped, we need additional men to call on our customers and established new accounts in this area. Men selected will have the opportunity of immediate income, chance to prove self for rapid advancement, permanent year round employment, insurance and retirement benefits. Some supervisory position also open. If you are over 26, married and of good character dial NO 3-4197.

25—Help Wanted—Male

Men earn $2 to $3 per hour, full or part-time. Taking orders and delivering Watkins Products. Apply 20648 Ecorse Rd., Taylor, Mich. 8 to 10 a.m. or 4 to 5 p.m. or call HU 2-2126.

TOOL AND DIEMAKERS
Experienced, steady, days. Manchester Tool and Die, 110 Division St. Manchester, call 428-9521.

FULL TIME HELP wanted, apply in person Domi-Nick's Pizza, 301 W. Cross St. after 5 p.m.

26—Help Wanted-Male-Female

YELLOW CAB DRIVERS
Male or female, full or part time, day or night. Apply at 32 Photo St.

MEDICAL
TECHNOLOGIST
Full time position open on day shift. Must be experienced in hospital clinical laboratory procedures. Apply personnel office, Beyer Memorial Hospital, 28 S. Prospect St., Ypsilanti, Michigan. Phone HU 2-6500, ext 228.

30—Situations Wanted

CHILD CARE
In my home, hourly, daily, weekly. West Willow area. HU 3-2215.

LADY DESIRES general office work, experienced. Also four years of college in educational field. 483-6019.

WANTED: IRONINGS to do in my home. Satisfaction guaranteed. Call afternoons. 482-5193.

LADY will babysit with one or two school age children, and do light housework. HU 2-9653.

MAN DESIRES painting inside or out. Reasonable. HU 3-2185.

NURSERY SCHOOL
State licensed. Transportation furnished. Ideal for working mothers. $3.40 per day. Cherry Hill Nursery School. HU 2-5579.

WORKING MOTHERS: Will care for children. By the hour, day or week. Phone HU 3-2232.

Financial

31—Business Opportunities

RETAIL FOOD BUSINESS
Nationally franchised, terrific money maker, big bargain. $10,500, terms.
McCASLIN
HU 2-2207 — 323 E. MICHIGAN
Evenings: HU 2-5786, HU 3-0023, HU 3-1633, HU 3-3397, Member of Ypsilanti Multiple Listing Service

TEN-FAMILY furnished. Extremely good income. Complete details to qualified interested persons. 483-7150 or 482-3836 for appointment.

GASOLINE & STORE
For sale or rent. 8289 Ford Rd., near Prospect.

33—Money to Lend - Mortgages

CASH LOANS FOR PERSONAL USE
SERVICE FINANCE COMPANY
10 N. ADAMS HU 2-7261
Open 9:00 to 5:30 Daily
Friday 9 to 7:30
Saturday 9:00 to 12
Free Parking

MARATHON OIL HAS a desirable location available in the Ypsilanti area, this station requires an experienced operator with a business background. For information call Don Tremel, dial operator and ask for Enterprise 7901, toll free.

Pet Stock—Supplies

40—Pets - Pet Supplies

AKC CHAMPION
Sired Cockers. $50 up. 439-7164.

BABY PARAKEETS, canaries, half-moon parrots, cockateels. Seed and supplies. 841 Ford Blvd. HU 2-0120.

Registered English Setter
One year old. Just right for this season. 47839 Hull Rd., Belleville. HU 3-0939 or OX 7-2682.

AKC BRITTANY SPANIEL
3½ years old. HU 3-2389.

RED DACHSHUND 12-weeks old. $25, 5131 Bemis Rd., HU 2-6738.

43—Farm Items

'55 Super Oliver Tractor
With three point hitch plows. A-1 condition. 2734 Gotfredson Rd.

Auctions

44—Auctioneers

MILFORD OSBURN, SR.
Goods sold on consignment every Friday night at 7 p.m. at Osburn's Auction House, 969 Sweet Rd. HU 2-7960.

Merchandise

45—Articles for Sale

FIREPLACE WOOD — Driveway Cinders — Railroad Ties. GL 3-1921.

McCulloch Chain Saw
7 h.p. 26" blade. $125. 482-5953.

Roller Skates!
At give away prices this week only all must go, all sizes, new and used. Hurry while they last, you'll never buy skates at these prices again. Call 439-7593 or come to London Roller Rink, Milan, Michigan.

TWO BOYS' SUITS
Size 12, 16. Ring set includes engagement and wedding band. HU 2-6539.

46—Good Things to Eat

APPLES
Good cooking and eating.
SWEET CIDER
WIARD'S ORCHARDS
5565 Merritt Rd. HU 2-7744
Between U.S. 23 & Stony Creek Rd.
Four miles south of Ypsi

APPLES
All varieties; Bosc pears, frozen cherries, fresh and frozen cider (no preservatives added.)
HURON FARMS
4674 E. Huron River Dr., Ann Arbor
NO 8-7808

48—Business and Office Equip.

USED electric Remington typewriter, excellent condition. $100. OX 7-7135.

ALL SORE FIXTURES
In ladies store in Adrian. Including mirrors, mannequins, tables, cash register, typewriter, desk, adding machine, hangers, wrapping counter, etc. Contact Mr. Herbert. 125 W. Michigan, Ypsilanti. 482-6432.

52—Household Goods

ARMSTRONG QUAKER LINOLEUM and cheaper brands. 9 x 12 $3.98 and up, large selection. All sizes in stock. Ten good used washing machines to choose from, general stock of new and used furniture, cash or terms. Furniture Auction Sunday 3 p.m., every Monday 7 p.m. Open daily 10:30 a.m. to 7 p.m. Sanch's Auction, 7886 Belleville Rd.

BEDROOM SUITE
Living room suite. Maytag wringer washer. HU 2-1804.

EXTENSION TABLE (7 ft.) and four chairs, bed complete, bed springs, large chest, roll-away bed like new. White sewing machine. 482-6722.

FURNITURE — Three rooms, all new. $269, $3 per week. Wayne Home Outfitters, 32344 Michigan Ave., Wayne. PA 1-3404.

GAS RANGE, $30
HU 2-6005.

GE REFRIGERATOR
Automatic defrost, two door with freezer, $125. Mahogany dining-room table and four chairs, $65; gray platform rocker with ottoman, $25; other items. HU 3-2257.

Guaranteed Rebuilts
Washers, dryers, refrigerators and stoves for sale. Also repair on your old appliance. Ace Appliance Service, 1601 E. Michigan, HU 3-5372.

52 --5 2-- 52 ---5 2---- -- --
LIVING ROOM SUITE, two piece, $49 up. Harry's Furniture, US-12, between Saline and Clinton.

LINOLEUM RUGS
Room-size, $3.49. We carry a complete line of plastic wall tile, Vinyl Sandran, 6-9-12 ft. Call PA 2-1275 for free estimates for installation.
Wayne Linoleum & Tile
3 blocks N. of Michigan Ave.
3024 Wayne Rd. PA 2-1275

Three-Piece Sectional
And chair. 1210 DeSoto.

52—Household Goods

THREE ROOMS furniture. As little as $252. No down payment. Inkster Furniture, 27634 Michigan Ave., LO 2-2070.

USED REFRIGERATOR
Apartment size, one used range, one used Westinghouse automatic washer and one used dryer. A. F. Smith and Son, Inc., 815 W. Michigan Ave., Ypsilanti.

Three-Piece Sectional
Sofa—$100
Dishes $5, flatwear $5, lamps $15 each. NO 2-7089.

53—Musical Mdse., Radio, TV

QUALITY PIANO - ORGAN HEADQUARTERS Special sale by owner, Gulbransen, Thomas, Lowrey. Organs — Sohmer, Story & Clark Janssen Pianos. Ann Arbor Piano-Organ Co., 213 E. Washington, Ann Arbor, 663-3109.

Used Spinet piano, excellent condition. Only $395

Used Baby Grand piano Only $495

Lowrey Holiday organ. like new. Only $745

Ypsilanti Piano-Organ Co.
402 E. Mich., Ypsilanti, 482-6655

REPAIR SERVICE
Conn, Le Blanc instruments for rent or sale. All music in stock.
CARTY'S MUSIC BOX
103 N. Washington, HU 2-4428, Ypsi.
UNIVERSITY MUSIC HOUSE
340 Maynard, Ann Arbor, NO 2-5579

TV SET — $35
HU 3-5085

GRINNELL'S YPSILANTI
March Of Progress
Used Organ Clearance

Thomas Spinet Organs	$350
Conn 25-pedal console with speaker	$725
Wurlitzer Spinet, double manual	$750
Hammond Organ compact Spinet	$495
Hammond Chord Organ with percussion, two manuals	$795

New Piano-In-Your Home Plan
ONLY $2 PER WEEK
210 W. Michigan Ave., Ypsilanti
HU 2-6911

TWO PORTABLES, 17 inch, Philco, 21 inch new tube, books, manuals, clock, radio, tubes, new yokes, flybacks, transformer, parts, etc. Sacrifice $85. NO 2-8139.

17" MUNTZ TELEVISION
Console, $25. Call HU 3-0681.

WURLITZER PIANO
Spinet $250, HU 2-3568 after 4.

54—Specials at the Stores

EASTER TRIMMINGS
FOR THE KIDS

Plastic and Reed EASTER BASKETS	from 19c
Candy Filled Easter PAILS	$1.88
Life Sized STUFFED DUCK	$5.88
Giant Sized EASTER BUNNY	$8.88

JIM FRANCIS QUALITY DISCOUNT SALES

Two convenient locations: 954 Ecorse Rd. and Holmes Rd. at Ford Blvd.

55—Sporting Goods - Boats

DON'T MISS US
We are anxious to meet you at the Ann Arbor Builders Show, so that you may see the all new Johnson boats and Lone Star boats. Our showroom will also be open at this time
2753 E. Michigan Ave — HU 2-4257
9 - 8 Mon.-Fri. — 9 - 5 Sat.

Modified Sporting
Parachute
28 ft. back pack, 24 ft. reserve including packing gear. PA 8-1514.

12' KAY BOAT
Plywood, Mercury Mark 20 motor, controls and trailer. 482-7236.

NEED CASH? We buy used guns, outboard motors. Buy or trade.
Mill Creek Sporting Goods
Dexter, Michigan HA 6-8135

56—Wearing Apparel

WINTER CLOTHING for the entire family. Nearly New Shop, 311 College Place, HU 2-7678.

57—Wanted to Buy

IF YOU WANT TO SELL your piano call Mr. Kane at HU 2-6655.

FURNITURE for sale. Freatman's, 12 S. Washington. HU 3-2775.

PIANO WANTED
Any condition. HU 2-5718.

NEWSPAPER 45c per 100 lb., delivered. Get our price on coppers, brass aluminum metal rags, radiators. L & L Waste Material Co., 34939 Brush St., Wayne,, PA 1-7436.

METAL BOAT
12 or 14'. HU 3-3010

WANTED: DOGHOUSE
For Boxer dog. HU 2-4473.

Rooms and Board

58a—Rooms without Board

ENJOY HOTEL LIVING and an address of distinction. We have a few rooms without bath. $13 to 15 weekly. Huron Motor Inn. HU 3-1771.

NICE CLEAN ROOM
Gentlemen, linens furnished, private entrance, ample parking. HU 3-1521.

ROOM FOR MEN
Close to Fords and Kelsey-Hayes. 63 N. Biggs. OX 9-3431.

Real Estate for Rent

61—Apartments and Flats

ATTRACTIVE two-bedroom furnished apartment and bath, private parking. Adults. Casa Loma, 616 N. River.

THREE ROOM FURNISHED apartment for rent. Private bath. Adults, $18 per week. Call HU 2-6226.

CHOICE LOCATION
Unfurnished except for stove and refrigerator, two bedrooms, living room, dining room, kitchen and bath. Very clean and ready for immediate occupancy. $90 per month plus electric.
ANN ARBOR TRUST CO.
Realtors NO 3-4231

EXCEPTIONALLY NICE
Two- bedroom, ground floor apartment, stove and refrigerator furnished. $100 per month. Call HU 3-0023 or NO 3-0951.

MOTEL TYPE
Three-room, unfurnished except for refrigerator and stove, married couple without children only, carpeted living room, above average. HU 2-7938 after 4:30.

NEW BRICK DUPLEX
Two bedrooms, living room carpeted, large modern kitchen, built-in stove, disposal, tiled bath, full basement. Plenty of closet space. $125 month. References. 432-1901 for appointment. Four miles north of Milan on Carpenter Rd.

Second Floor Apartment
Private entrance and bath, one bedroom, living room, kitchenette, unfurnished except for stove and refrigerator, lots of storage space. HU 3-5227.

SMALL THREE-ROOM
Furnished apartment. Adults only. Call 482-3489 evenings.

61—Apartments and Flats

TWO, FOUR - ROOM apartments. Everything furnished. One child welcome. 105 S. Huron.

Two-Room Furnished
Private entrance, ample parking, inquire at 423 W. Michigan Ave.

Unfurnished Three-Room
Apartment, private bath and entrance, centrally located. No children. HU 3-1552.

WEST SIDE
Near EMU, furnished efficiency apartments, with private kitchen and bath, $70 per month plus electric, married couple only. Shown by appointment. NO 3-5776.

62—Business Places for Rent

ONE AIR-CONDITIONED OFFICE in new building for lease, all utilities furnished. Call HU 3-5568.

64—Houses for Rent

Two, Three And Four
Bedrooms, some with option to buy. Ask about our new down payment plan. $49 can move you in. Pick up our list at:
ART DANIELS REALTY
31000 Ford Rd., near Merriman
421-7880 — 537-7500

TWO-BEDROOM HOUSE. 1½ year-old. ½ mile from Lincoln School. Call HU 3-2650.

FOR RENT with option to buy. Three bedroom ranch, fenced yard, $85 per month in Ainsworth Blvd. area. Call Associate Brokers, 663-4288.

SHORT OF $ $ $?
Want to buy? Or gone bankrupt? Want payments that are less than rent?
Oxbow Realty, OX 7-7303

Real Estate for Sale

63—Business Property for Sale

COMMERCIAL BUILDING east of Ypsilanti, two rooms almost finished plus 3200 square foot area with walls and roof finished, ideal for garage, welding shop, church, etc. Priced at $12,900 which is below cost with reasonable terms to right purchaser. Ypsilanti Realty, HU 3-5337, HU 3-7576 or HU 3-3762.

67B—Brokers in Real Estate

ECKERT REALTY
Real Estate — Insurance
1676 Holmes Rd. HU 2-2020

70—Houses for Sale

ASK KLIEMANN — He sells 'em

FOR SALE BY OWNER house near Arlan's and school. Duplex or single unit. Inquire after 6:30 p.m., 317 South St.

Government Owned
Three bedroom homes, priced from $7,600, down payment FHA $200 plus taxes and insurance. VA $50 plus taxes and insurance. HU 3-6000, evenings NO 2-7273.
DALE ASSOCIATES, INC.
Authorized VA-FHA Brokers
404 W. Michigan HU 3-6000

abercrombie
No Extra Work For Dad

And Mom will be happy too when you move into this very complete three-bedroom home. Recreation room in basement, covered patio beside garage, fenced corner lot. What else can we say? We'd like to show you other added features. Priced to sell on FHA terms with $450 down.

Approved Broker for VA and FHA repossessed homes.

Call us for complete details on all these listings. We'll be happy to help you.

Member Ypsi Photo List, Inc.
(A Multiple Listing Service)

1145 Ecorse HU 3-5568

COLE'S
WE TRADE

SPECIAL — West of Ypsi, cute little home, full basement, outbuildings, approximately ½-acre. Bottom dollar at $7,990 with $1,000 down on new mortgage. $45.11 per month.

2836 GOLFSIDE — Big three-bedroom ranch, dining room, den, two-car attached garage, aluminum and stone siding, $18,900, good terms.

ESTABROOK SCHOOL — Solid little home, hardwood floors, full basement, big shady lot, large garage. Only $10,900, approximately $1100 down, $63.15 per month on new mortgage.

20 ROLLING ACRES — Beautiful building sites, new homes in area. $11,100, good terms.

INCOME — Five family, five baths, four units furnished. Near downtown, income $484 per month. $23,900, terms.

INCOME — $225 per month, three apartments, three baths. Only $11,900, $1,000 down. We have others.

Trade-in your home just like you trade your car, paid for or not. Call us and we will explain.

Member of the Ypsi Photo List, Inc.
103 Ecorse Rd.
HU 2-3200 days, HU 2-3691 after 7 p.m.

George School Area
Three-bedroom older 1½-story home. Separate full sized dining room, full basement, gas heat. Lot size 60 x 132'. Full price $11,000, terms available. East Michigan Realty, Michigan Ave., at Ecorse. HU 3-3731. Member Ypsi Photo List. (A multiple listing service.)

HUGHES

INVESTORS ATTENTION! 74 feet of downtown frontage on Michigan Ave., at a low price, two leases can be had, at $350 each per month. Payments on purchase only $300 per month, $10,000 down, will get you started in this investment, for information please call.

KEWANEE STREET - just off Washtenaw Ave., lot 55 x 150, $2,000.

TWO ACRE LOT, zoned manufacturing located on Railroad Street, with sewer and water, priced at $6,000 including a six-room house.

121 E. Michigan
HU 2-5125

NANKIN TOWNSHIP
Five-room frame, gas heat. $2100 down to mortgage $6900. Call PA 2-2515.

BASEMENT - BRICK
$199 moves you in, no extra expenses. If you have been wanting a nice Ypsi area three-bedroom brick with large rooms — This is it. $90 monthly includes taxes and insurance. By appointment only.
Oxbow Realty, OX 7-7303

HICKORY HILL
Six-rooms, three-bedrooms, 1½-baths, tile features, beautifully finished basement, two-car attached garage, corner lot, unusual landscaping, fenced. HU 2-4030.

Large Three-bedroom
Ranch
Two-car garage, 1½ acres of land, basement, birch doors and trim, plastered, completely redecorated, drapes, beautifully landscaped, shade and fruit trees, fenced back yard. Van Buren School district. OX 7-7468.

70—Houses for Sale

JACKSON'S

FOUR BEDROOMS
Large Colonial home. Close to downtown with full basement, gas heat and garage, owner says, "get us an offer" as house is too large for her. Only $17,500.

$10,300
Two-family, near downtown. Let renter pay the payments. Terms can be arranged.

BRICK RANCH
Three - bedroom, full basement, gas heat, storms and screens. 1½ - baths, large garage. $16,500. $600 down.

HICKORY HILL SPLIT LEVEL
Your chance to take over 4½% interest on mortgage. Attractive three - bedroom home with dining room, built - in oven and range, finished recreation room. Takes about $5,800, but a good buy at $20,700.

WE ARE AUTHORIZED BROKERS FOR F.H.A. AND V.A. REPOSSESSED HOMES. MANY ARE PRICED AS LOW AS $7,000. DOWN - PAYMENTS AS LOW AS $200 MOVES YOU IN. MONTHLY PAYMENTS LOWER THAN RENT.

Frank O. Jackson, Inc.
36 N. Huron 482-7575

Member of Ypsi Photo List, Inc.
"A Multiple Listing Service"

BRICK RANCH three-bedrooms, carpeted living room and hall, full basement, very attractive, take over VA loan or new FHA. For details call Don's Realty. HU 2-6234, VA and FHA approved Broker, 2511 Grove Rd.

SMALL FAMILY
Can get lost in this huge Belleville area home. Including 15 x 15 kitchen and two-car garage at only $10,900. $199 moves you in. No extra expenses. $75 monthly includes taxes and insurance. By appointment only.
Oxbow Realty, OX 7-7303

LOOK
HULL STREET three bedroom home with full basement, an extra special buy for just $11,500 with only $2000 down.

MARY CATHERINE a lovely four bedroom brick home, basement, patio, outdoor grill, Cyclone fence $14,950 with $2,200 down.

FALL RIVER three bedroom home, gas heat, tile bath, hardwood floors, refinished just like new. A super bargain for only $7,500. $250 down, closing cost approximately $150, monthly payments about $56 including taxes and insurance.

WATERS ROAD cute modern home on ¾ acre lot, fireplace, 2½ car garage, landscaping, Ann Arbor Schools, a bargain at only $10,950, with $1200 down.

McCASLIN
HU 2-2207
323 E. Michigan, Ypsilanti. Evenings: HU 2-5786, HU 3-0023, HU 3-1633, HU 3-3397, Member of Ypsilanti Multiple Listing Service.

WHY RENT?
When you can buy this nice Ypsi area three-bedroom brick for $10,000 with only $71 monthly includes taxes and insurance. By appointment only.
Oxbow Realty, OX 7-7303

THREE-BEDROOM HOUSE — two lots, garage. For appointment call 482-6722 week days.

NICE COMFORTABLE two bedroom home, just two blocks from EMU campus with full basement, large lot, for details call Ypsilanti Realty, OX 7-1931, HU 3-3762.

WEST SIDE
Three-bedrooms, two baths, on two lots $11,500, $1,000 down, Ypsilanti Realty, HU 3-5337, HU 3-7576 or OX 7-8176.

COUNTRY HOMES, garden areas. Nothing down, $54 month up. Robin, LO 5-4800, WH 1-3150.

80x200 CORNER
New three-bedroom Belleville area ranch under construction, double insulation, deluxe maple kitchen, $10,950, excellent terms, to the right young family. By appointment only.
Oxbow Realty, OX 7-7303

WEST SIDE
Three-bedroom ranch finished basement, garage, two baths. Call after 6 p.m. HU 2-2583.

BY OWNER—EAST SIDE
Six-room home, storm windows, 2½-car garage, fenced back yard. HU 2-8460.

YPSILANTI
For sale by owner. Three-bedroom home on fenced, corner lot. Many extras, quick possession. $500 down on FHA terms. Call HU 2-1084 for appointment.

SHORT OF MONEY?
Want a home with payments less than rent? By appointment only.
Oxbow Realty, OX 7-7303

HICKORY HILL
Six-rooms, carpeted, snack bar, tiled basement, redwood fence, near school and shopping center. Call 2-2742.

FOUR-BEDROOM TRI-LEVEL One-year old, two baths, 30 ft. country kitchen with built-ins, glass sliding wall and patio, panelled recreation room, garage, near school and shopping center, $21,000. HU 3-5657.

HICKORY HILL
Three-bedroom brick ranch, 1½-baths, professionally finished basement, 1½-car garage and patio. Priced below FHA appraisal. HU 2-1476.

NOW IN THIS AREA
Albee King Homes. The King of modern housing. Models open. 40750 Michigan Ave., Wayne. PA 8-1400.

70a—Houses - Sale or Rent

FOR SALE OR RENT
Three-bedrooms and den in Hickory Hill, two-car garage, close to schools and shopping center. HU 2-2152.

71—Lots for Sale

400 FEET of E. Michigan Ave, business frontage property for only $30 per front foot. Easy terms. Harry C. Peet, owner, of 119 Pearl St. HU 3-3264.

REDUCED PRICE
FOR QUICK SALE
Three acres on paved Willis Rd., between Willis and Lincoln High School. Good frontage. HU 2-8043.

TWO ACRES-CHERRY HILL near Canton Center Road. Take Camper or Mobile Home as down payment. GA 5-3435.

CORNER LOCATION 100 feet on Michigan Ave. excellent business frontage. Large house was formerly Pilgrim Restaurant. This is a bargain at $16,500, terms, $900 down. Harry C. Peet, Realtor, 119 Pearl St., HU 3-3264.

BEAUTIFUL LOTS in the fast growing Washtenaw Clubview Subdivision No. 2 Overlooking Washtenaw Country Club golf course. $750 and up per lot. Terms $100 down. Harry C. Peet, Realtor, 119 Pearl St. HU 3-3264.

76—Wanted - Real Estate

WANTED: To take over payments on three-bedroom house with full basement or will consider making small down payment. Send information to Box 19, The Ypsilanti Press.

Quick Service Guide

A—Business Services

1. Office Services

ACCOUNTING
GRETZINGER
BUSINESS SERVICE
INCOME TAX
TAX SERVICE SINCE 1941
Typing, mimeographing, multilith-Offset, Photo Copies, Telephone Answering. Direct Mailing, Notary with Seal.
320 S. Huron HU 2-0191

TYPING
Done professionally on I.B.M. electric typewriter at lower rates. HU 3-2177. Free pickup and delivery.

V & H OFFICE SERVICE
620 VOUGHT ST., HU 3-1661
Specializing in typing and Mimeographing
Photo Copies. Notary with Seal

Firemen use axes, hoses to battle flames, smoke

Stubborn blaze rages through building as hundreds see 4-hour struggle at Press

MRS. MARGARET ADAMS of 318 N. Huron St. brought hot coffee to firemen battling The Press building fire yesterday.

Firemen turn hoses on composing room

Ypsilanti Township fireman Bernard L. Stachlewitz (left) and a fellow township fireman concentrate a stream of water on the ceiling of The Press composing room where the damage was the greatest.

Clouds of smoke billow from building

This photo looks down on The Press building fire from the third floor of the Masonic Temple.

Firemen knock out window

City firemen Forrest W. Ashby (with pole) and a fellow city fireman (wielding ax) knock out a window in the Press building. Looking on are Fire Lt. Howard P. Gragg (behind Ashby) and Martin Dawson, an Ypsilanti businessman.

Aerial ladder used

City firemen used their aerial ladder to pour streams of water onto the roof of The Press building. A crowd estimated at several thousand persons watched the fire battle.

High-pressure hose trained on fire

Firemen, squatting and kneeling, shoot a stream of water through a window into the Press Composing room during the height of the fire.

Roof caves in

Sections of The Press roof caved in soon after this photo was taken. Firemen used an aerial truck to train streams of water down onto the blaze.

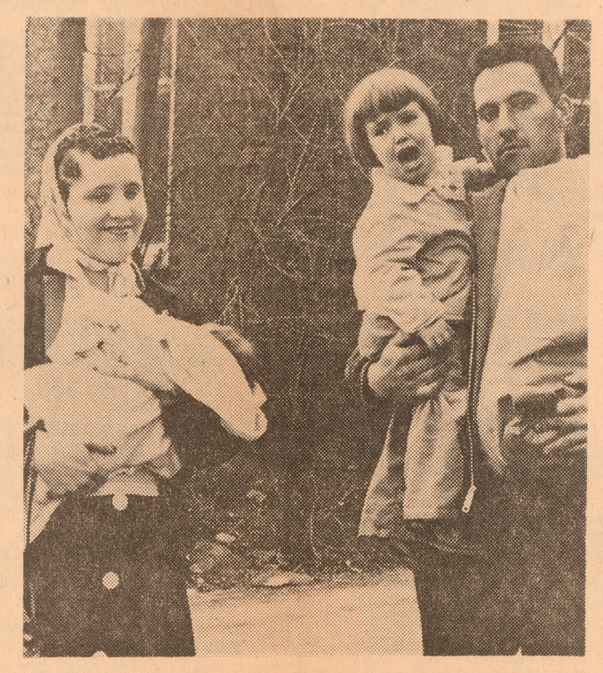

Family evacuates apartment

Mr. and Mrs. Robert L. Kemp and their two children Lisa, 2, and Lora, three months, were forced to flee yesterday as smoke from The Press fire seeped into their adjacent apartment building at 105 N. Huron St.

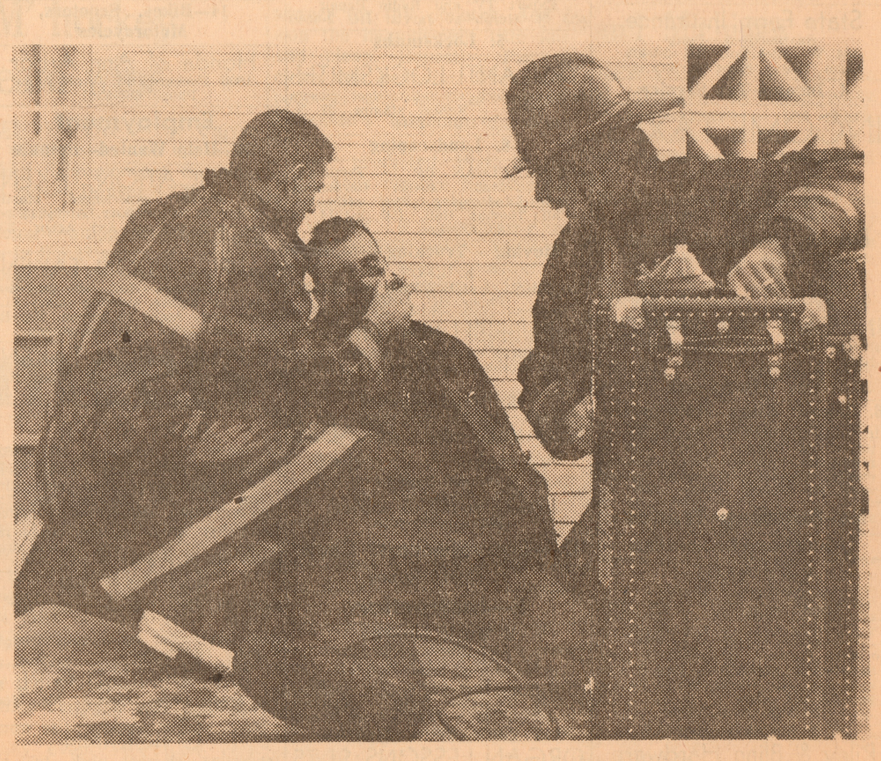

Firefighter felled by smoke

Ypsilanti Township Fire Lt. Raymond Randolph is given oxygen by Township Fire Chief Robert H. Fuller (left) after being overcome by smoke. Assisting is William Strubank, a volunteer township fireman.